

2013 SUMMER *Class Schedule*



Visit our website to find out about...

- Studying online
- Studying on campus
- Short sessions for educators

summer.wallawalla.edu

For Information

Concerning application information, contact:

Office of Marketing and Enrollment Services
(509) 527-2327 or (800) 541-8900/Fax (509) 527-2397
e-mail: info@wallawalla.edu

Concerning academic information, contact:

Scott Ligman, Director of the Summer Session
Associate Vice President for Academic Administration
(509) 527-2395 or (866) 441-2395/Fax (509) 527-2394
e-mail: summer@wallawalla.edu

Concerning financial arrangements, contact:

Nancy Cleveland, Assistant Director
Student Financial Services
(509) 527-2815 or (800) 656-2815/Fax (509) 527-2556
e-mail: stufin@wallawalla.edu

Concerning work opportunities, contact:

Twyla Kruger, Employment Coordinator
Student Financial Services
(509) 527-2357 or (800) 656-2357
e-mail: stuemp@wallawalla.edu

Concerning dormitory or off-campus housing, contact:

Dean of Men: Sittner Hall, (509) 527-2111
Dean of Women: Foreman/Conard Hall, (509) 527-2531
Village Housing Property Manager: (509) 527-2709

Concerning student life issues, contact:

George Bennett, Interim Vice President for Student Life and Mission
(509) 527-2511
e-mail: sheila.meharry@wallawalla.edu

Concerning Rosario Beach Marine Laboratory, contact:

RBML Director, Department of Biological Sciences
(509) 527-2602
e-mail: rosario@wallawalla.edu
rosario.wallawalla.edu

Concerning School of Nursing, Portland Campus, contact:

Lucille Krull, Dean, or Jan Thurnhofer, Program Adviser
School of Nursing, Portland Campus
(503) 251-6115/Fax (503) 251-6249

Concerning School of Social Work, Montana Campuses, contact:

Pamela Bing Perry, Billings MSW Program Coordinator
(406) 254-9907 or (888) 263-4880/Fax (406) 254-0648
e-mail: pamela.bingperry@wallawalla.edu

Nancy Peters, Missoula MSW Program Coordinator
(406) 549-4928 or (888) 296-7416/Fax (406) 549-5215
e-mail: nancy.peters@wallawalla.edu

Walla Walla University
Summer Session Office
204 South College Avenue
College Place, WA 99324-1198
(509) 527-2395 or (866) 441-2395
summer.wallawalla.edu

Table of Contents

Contact Information	2
Calendar for the Summer of 2013	5
Academic Information	6
Admission	
Registration	
Refund and Withdrawal Deadlines	
Financial Information	8
Tuition and Fees	
Student Employment	
Financial Aid	
Online Courses	10
Online General Studies Courses	
Other Online Courses	
Summer Advantage Program	12
Study Tours	13
Rosario Beach Marine Laboratory	14
Short-term Sessions	15
Class Schedule	17
Course Descriptions	22
Administration	24
Academic Support	
Summer Session Faculty	
Schedule Planner	29
Campus Buildings and Map	30

Equal Opportunity Commitment

It is the policy of Walla Walla University to provide equal educational opportunity without regard to age, race, color, religion, national origin, sex, marital status, disability, or other protected classes as required by local, state, and federal laws that apply to the University. In addition, the University provides equal employment opportunity without regard to age, race, color, national origin, sex, marital status, disability, or other protected classes as required by local, state, and federal laws that apply to the University.

*(This page intentionally blank to preserve
page numbering from printed version.)*

Calendar

Summer of 2013

Main Campus:

Ten-week session	June 24–August 30
Eight-week session	June 24–August 16
Six-week session	June 24–August 2
Short sessions	Varying dates beginning June 24 or later
Portland Nursing Campus	June 24–August 30
Rosario Beach Marine Laboratory	June 25–August 15

April 22, Monday	Registration Begins
June 5, Wednesday	Financial Clearance Begins
June 7, Friday	Summer Advantage Reservation Deadline
June 24, Monday	Instruction Begins
June 24, Monday	Financial Clearance Deadline
June 24, Monday (4:00 p.m.)	Orientation (CTC 305)
June 24, Monday	Portland Campus Registration
June 25, Tuesday (6:30 p.m.)	Rosario Beach Marine Laboratory Registration
June 26, Wednesday (11:00 a.m.)	CommUnity (University Church, Heubach Chapel)
June 30, Sunday (9:00 a.m.)	ACT Test, for freshmen who haven't already taken it (TLC classroom)
July 4, Thursday	Independence Day Holiday
August 16, Friday	Eight-week Session Ends
August 30, Friday	Ten-week Session Ends
August 30, Friday	Completion Deadline for August Graduates

Spiritual Programs

Fridays (8:00 p.m.)	Vespers (Dale Court)
Saturdays (9:30 a.m.)	Collegiate Sabbath School; Community Builders/Children and Adults
Saturdays (10:45 a.m.)	Summer Light Worship Service (University Church Sanctuary)
Saturdays (As announced, approx. 20 minutes before sunset)	Meditations (Meets at location of Breakaway activity unless otherwise announced)
Arranged times	Small Groups (Locations arranged)
Contact chaplain: <paddy.mccoy@wallawalla.edu>	

Social/Recreational Programs

"Breakaway"

June 26, Wednesday evening (5:30 pm)	Strawberry & Ice Cream Social (Conard Courtyard)
June 29, Saturday night (9:00 pm)	Softball Game (WEC Softball Field)
July 4, Thursday night (TBA)	Fireworks in the Park
July 5, Friday (noon)	Wakeboarding & Waterskiing (Fishhook Park)
July 8, Monday evening (TBA)	Bowling (location TBA)
July 13, Sabbath (noon)	Jubilee Lake Outing
July 19, Friday (noon)	Wakeboarding & Waterskiing (Fishhook Park)
July 27, Saturday night (9:00 pm)	Open Gym (WEC)
July 29, Monday evening (TBA)	Bowling (location TBA)
August 3, Saturday night (9:00 pm)	Open Gym (WEC)
August 9, Friday (noon)	Wakeboarding & Waterskiing (Fishhook Park)

Additional Breakaway activities will be announced; plans include:

Summer evening(s)	Walla Walla Sweets Baseball Game (Borleske Stadium)
Friday afternoon(s)	Golfing (Milton-Freewater Golf Course)

Academic Information

Admission

Individuals seeking admission to Walla Walla University must apply for admission either online at wallawalla.edu/apply or on forms supplied by the Marketing and Enrollment Services office. Prospective undergraduate students must meet admission requirements as outlined in the University's Undergraduate Bulletin. Prospective graduate students must meet admission requirements as outlined in the Graduate Bulletin. A "Steps to Enrollment Checklist" for either undergraduate or graduate students can be found at wallawalla.edu/apply.

North Pacific Union Conference K-12 teachers who are not seeking to obtain a graduate degree do not need to apply for admission. They should instead refer to the registration information in the following section.

Individuals who are not working on a degree may apply at the Academic Records Office to take any course for which they have sufficient background. As non-matriculating students, they are not eligible for a degree, although by completing requirements for regular admission they may become degree candidates.

Registration

Continuing/returning students may register for classes online through myWWU beginning April 22. New students, including Summer Advantage participants, will be given an opportunity to register at academy campuses or by phone (800-558-2132) after April 22. Distance learning students may register according to the instructions at wallawalla.edu/academics/distance-learning-d2l (see page 10).

North Pacific Union Conference K-12 teachers who qualify for conference sponsorship may register online at summer.wallawalla.edu/k-12 after April 22. Conference authorization will be verified before the registration is processed. Early registration is encouraged.

Any students, including K-12 teachers, who have not completed registration in advance may register at the Academic Records Office during regular office hours on the first day of classes. Registration is not official until all procedures have been completed and financial clearance has been arranged.

Financial Clearance

Online financial clearance is required and may be arranged through a student's myWWU account or through Student Financial Services after June 5 (see page 8). **Students who register for classes but do not obtain financial clearance by June 24 will be automatically dropped from all summer courses.**

Rosario Beach Marine Laboratory Registration

Students planning to enroll at Rosario Beach Marine Laboratory must submit an online Rosario application and fee. Registration will be held at Rosario on Tuesday, June 25, at 6:30 p.m. Students should arrive on campus June 25. Financial and housing arrangements must be made prior to arrival. See page 14.

Veterans Registration

Undergraduate students receiving veterans educational benefits need to register for a full course load of 9-12 credits. Questions regarding enrollment for summer school should be directed to the veterans adviser in the Academic Records Office.

Late Registration

Students who register after a class or workshop has begun will be charged a late registration fee of \$75. Students may not register for eight-week classes after the first week of the summer term. Students taking short-term courses must be registered and in attendance the first day of classes.

Course Load

The maximum course load for which an undergraduate student may enroll is 12 credits distributed evenly throughout the eight-week session, unless an overload is approved by the associate vice president for academic administration. A course load of 9-12 credits is considered a full load for undergraduate students for the eight-week session. Course loads for graduate students vary according to the program of study.

Withdrawals

Students withdrawing from any or all courses must submit the appropriate official withdrawal form to the Academic Records Office before the class(es) are 75 percent over. During Summer Session, withdrawal deadlines vary according to the starting date and duration of each class; the table below lists main session withdrawal deadlines, as well as refund deadlines. A complete schedule of withdrawal deadlines for all sessions is available at the Academic Records Office.

When a student withdraws during the quarter, no refund will be made until 30 days after the close of the month in which the student withdrew. Students who leave school without completing withdrawal procedures will be charged until proper arrangements are made. Refunds, if applicable, will be based on the date these arrangements are completed, not the date course attendance ended.

Course Session Dates	100% Refund Deadline	75% Refund Deadline	50% Refund Deadline	Withdrawal Deadline
June 24–August 30	July 1	July 9	July 23	August 15
June 24–August 16	June 28	July 5	July 17	August 5
June 24–August 2	June 27	July 2	July 11	July 25
June 24–July 19	June 26	June 28	July 5	July 15

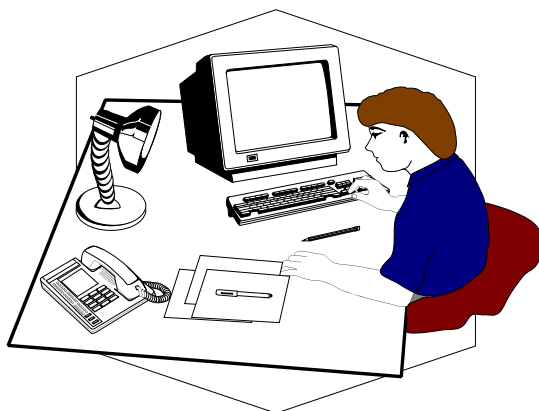

Financial Information

Tuition

Undergraduate tuition for the summer quarter is \$636 per quarter hour; graduate tuition is \$550 per quarter hour. All students should plan to pay their tuition at the time of registration. Students who register for classes but do not obtain financial clearance by **June 24**, the first day of summer quarter, will be automatically dropped from all summer courses.

Fees are charged as published in the online 2012-13 Walla Walla University Financial Bulletin at wallawalla.edu/academics/bulletins. Workshops or extended field trips may require payment of special fees. See page 14 for Rosario Beach Marine Laboratory charges. Students applying to the Portland Campus Nursing program should contact the School of Nursing for financial information.

Tuition – North Pacific Union Conference Teachers

Teachers from within the North Pacific Union Conference of Seventh-day Adventists who are sponsored by their respective employing organizations may present verification of sponsorship in lieu of tuition payment. However, **teachers must pay directly when billed for books and supplies, graduation fees, any miscellaneous class fees, and room rental charges**. Conference sponsorship does not cover classes requiring individualized instruction (aviation, music lessons, etc).

Tuition Refunds

A student withdrawing from classes during the summer quarter will receive a refund in accordance with the policy stated in the online Financial Bulletin. A 100 percent refund is given if no more than 10 percent of the class is over, 75 percent if no more than 20 percent of the class is over, and 50 percent if no more than 40 percent of the class is over. Refund deadlines vary according to the length and dates of the class; see page 7 for main session refund dates. A complete schedule of refund dates for all sessions is available at the Academic Records Office.

When a student withdraws during the quarter, no refund will be made until 30 days after the close of the month in which the student withdrew. Students who leave school without completing withdrawal procedures will be charged until proper arrangements are made. Refunds, if applicable, will be based on the date these arrangements are completed, not the date course attendance ended.

Housing

Single students are expected to live in the dormitory unless an exception is approved by the Office of Student Life and Mission. Dormitory rates are as follows:

Foreman Hall (women)—\$110 per week double occupancy; \$135 per week single occupancy

Sittner Hall (men)—\$105 per week double occupancy; \$130 per week single occupancy

Hansen Hall (Portland campus)—\$128 per week

Cafeteria

Vegetarian meals are available at the main campus dining room in Kellogg Hall from 11:30–1:15 weekdays, or as announced. Students may purchase noon meals for a flat rate of \$7.50 per meal. All cafeteria purchases by enrolled students, dormitory residents, or summer campus workers may be charged on student accounts. Enrolled students may also charge meals and food items at The Express, a university-operated mini-mart.

Music Fees

Music lessons can be taken for credit or no credit. When lessons are taken for credit, in addition to the regular tuition charge there is a lesson fee of \$175 per quarter for nine half-hour lessons or \$350 per quarter for nine one-hour lessons. When lessons are not taken for credit, the lesson fee is \$300 per quarter for nine half-hour lessons or \$600 per quarter for nine one-hour lessons. Summer Advantage students who include music lessons in their 12-hour load are charged the lesson fee.

Miscellaneous Course Fees

ART 395, Methods of Teaching Art	\$20	NRSG 211, Fundamentals of Nursing Lab	\$100
ASTR 144, 145, General Astronomy Lab . . .	\$15	NRSG 212, Health Assess/Nrsg Process Lab . .	\$100
EDUC 497, Colloquium: Small Schools . . .	\$100	NRSG 213, Pharmacology in Nursing Lab	\$100
FILM 215, Introduction to Film Literature . . .	\$15	PHTO 456, Digital Photo/Imaging for Educators . .	\$45
FILM 416, Teaching With Film Literature . . .	\$15	PHYS 214, 215, 216, General Physics Lab	\$15

Insurance

All registered, tuition-paying graduate and undergraduate students attending the College Place, Montana, Portland, or Rosario campuses, and students in the summer work program, are covered by the Student Accident Insurance policy.

If a student has been enrolled in the mandatory student sickness and additional accident insurance during the regular 2012-13 school year, that coverage is in effect through September 1, 2013. All new undergraduate students will be enrolled in this coverage for the summer at a cost of \$482 unless they submit an online waiver form verifying comparable coverage to Campus Health and Wellness at registration time.

On-campus Student Employment

Although Walla Walla University strives to meet each student's needs, work opportunities are limited during the summer months. Students are strongly urged to make arrangements for work **before** arriving on campus because employment is not guaranteed. Employment opportunities may be available in grounds, custodial, dorm housekeeping, plant maintenance, The Express, library, campus offices, and academic departments. Permission to begin working is given only to students who are registered for summer quarter or who have been accepted and preregistered for a minimum of 12 credit hours fall quarter.

Regulations require that all employees hired present **original** documents that establish both their identity and eligibility to work. All students wishing to work on the Walla Walla University campus are required to present documents **before** they will be authorized to begin work. For more information, contact the Student Employment Office, (509) 527-2357 or (800) 656-2357.

Walla Walla University offers a Summer Bonus for students who are employed by Walla Walla University. Students who work a minimum of 460 hours during the summer of 2013 **and** who are registered for at least 12 credits of coursework at the end of the tenth day of fall quarter 2013 will receive a refund of 40 percent of all dormitory room rent charged for the summer, excluding single room charges, **or** a refund of 40 percent of university housing rent charged for the summer, not to exceed the cost of living in the dormitory.

All students who reside and work on campus during the summer are required to sign either a Summer Worker Agreement or a Summer Bonus Agreement by July 1, 2013, authorizing 60 percent of their earnings to be transferred directly to their student account to cover summer dormitory or university housing rent, cafeteria, tuition, and other charges as they occur. If charges exceed 60 percent of their earnings, students are responsible for paying their account promptly when billed.

Financial Aid

Students who need assistance for summer quarter may apply for financial aid. Some Walla Walla University grant dollars may be available; some students may also be eligible for a Federal Pell Grant. Loans may be available, such as Federal Stafford loans and institutional loans through Walla Walla University.

Students who wish to be considered for federal grants and loans will want to submit their 2012-13 FAFSA (Free Application for Federal Student Aid) online at fafsa.ed.gov by **April 15, 2013**. The FAFSA must be received by the federal processor by June 30, 2013. **The federal government will not grant exceptions to this deadline.** A student cannot be considered for the Federal Pell Grant, SEOG grant, Perkins Loan, Nursing Loan, or Stafford Loan if this deadline is missed.

A completed Financial Aid file contains:

1. Correct SAR (Student Aid Report). The SAR is generated by the federal processor after a FAFSA is submitted. Students who list Walla Walla University (code 003799) on their FAFSA will have their SAR electronically sent to Walla Walla University by the federal processor. Students who did not list Walla Walla University on their FAFSA will need to contact Student Financial Services.
2. Walla Walla University Financial Aid Application (FAA). This application may be submitted online at sfs.wallawalla.edu/application.
3. Proof of high school completion (final transcript or letter of verification).
4. Additional documentation, if needed, for verification purposes.

Only financial aid that has been awarded by registration time may be deducted from the estimated costs. Students eligible for Federal or Washington State financial aid must be **registered for classes by June 30**. Students who register or add classes after that date cannot receive Federal or State financial aid for those classes.

Students who are on a waiting list or waiting for a letter of acceptance should complete the financial aid applications. Awarding of financial aid does not constitute acceptance into Walla Walla University. However, if a student moves off the waiting list at the last moment, it is to the student's advantage to have the financial aid application already completed.

Online Courses

Students taking online or hybrid courses must have basic computer competency, including use of e-mail and regular internet access. Information on minimum computer hardware requirements is available at the Equipment link on the distance learning website: wallawalla.edu/academics/distance-learning-d2l.

The regular tuition rate applies for all online and hybrid courses (see page 8). Summer Advantage students pay the Summer Advantage rate for online courses (see page 12). Online courses begin on June 24 and end on August 16 unless otherwise indicated. Enrollment minimums and maximums apply.

Online Registration

Students may register for online or hybrid courses as indicated below. For further information, see the "How to Register" link at wallawalla.edu/academics/distance-learning-d2l.

- Currently enrolled Walla Walla University students register online, beginning April 22, and must arrange financial clearance by June 24.
- Summer Advantage students register through the Academic Advisement Office, 800-558-2132 or <betty.duncan@wallawalla.edu> and must arrange financial clearance by June 24.
- North Pacific Union Conference K-12 teachers register online for all courses, including online or hybrid courses, at summer.wallawalla.edu/k-12.
- Guest students taking courses for transfer to other institutions (not seeking a degree at Walla Walla University) register by completing a registration form and credit card information online at wallawalla.edu/academics/distance-learning-d2l, or in person at the Academic Records Office.

Financial clearance is required for all students. Students who register for classes but do not obtain financial clearance by June 24 will be automatically dropped from all summer courses (see pages 6 and 8).

Online General Studies Courses

The following general studies courses are offered in an online format. Students should consult their academic advisers in determining which courses will satisfy their needed requirements. While each of these courses is applicable to general studies requirements in the area indicated, the specific minimums and maximums within each area must also be observed. Dates are June 24–August 16 unless otherwise indicated.

Prefix/Course#	Title	Cr.	Instructor	Instructor's E-mail
HEALTH:				
HLTH 110	Wellness for Living	3	Eric Denney	< eric.denney@wallawalla.edu >
<i>Dates for HLTH 110: June 24–August 2</i>				
SOCIAL SCIENCE:				
ANTH 225	Cultural Anthropology	4	Janet Ockerman	< janet.ockerman@wallawalla.edu >
PSYC 130	General Psychology	4	Linda Ivy	< linda.ivy@wallawalla.edu >
HUMANITIES:				
ENGL 214	Themes in Lit: Children's Classics	4	Sylvia Nosworthy	< sylvia.nosworthy@wallawalla.edu >
MUHL 124	Introduction to Music	4	Lyn Ritz	< lyn.ritz@wallawalla.edu >
PHIL 410	Philosophy of Education	3	Debbie Muthersbaugh	< debbie.muthersbaugh@wallawalla.edu >
<i>Dates for PHIL 410: June 24–August 2</i>				
MATHEMATICS:				
MATH 206	Applied Statistics	4	Jonathan Duncan	< jonathan.duncan@wallawalla.edu >
RELIGION AND THEOLOGY:				
RELT 202	Christian Beliefs	4	Dave Thomas	< dave.thomas@wallawalla.edu >
RELT 417	Inspiration & Revelation	3	Dave Thomas	< dave.thomas@wallawalla.edu >

Other Online Courses

Prefix/Course#	Title	Cr.	Instructor	Instructor's E-mail
BUSINESS:				
CIS 140	Computer Business Applications	4	Mihail Motzev	<mihail.motzev@wallawalla.edu>
EDUCATION & PSYCHOLOGY:				
<i>Dates for following Education & Psychology courses are June 24–August 2 unless otherwise indicated</i>				
EDAD 527	School Facilities & Services	3	James Sporleder	<james.sporleder@wallawalla.edu>
EDAD 539	Supervision of Instruction, K-12	4	Chris Drabek	<chris.drabek@wallawalla.edu>
EDAD 547	Effective Schools	3	Robert Egbert	<robert.egbert@wallawalla.edu>
EDAD 550	School Law	4	Robert Egbert	<robert.egbert@wallawalla.edu>
EDCI 573	Elementary C&I: Mathematics	4	Debbie Muthersbaugh	<debbie.muthersbaugh@wallawalla.edu>
EDCI 582	Elementary C&I: Social Studies	2	Tamara Randolph	<tamara.randolph@wallawalla.edu>
EDUC 382	Elementary C&I: Social Studies	2	Tamara Randolph	<tamara.randolph@wallawalla.edu>
EDUC 410	Philosophy of Education	3	Debbie Muthersbaugh	<debbie.muthersbaugh@wallawalla.edu>
EDUC 425	Legal & Ethical Aspects of Education	2	John Deming	<john.deming@wallawalla.edu>
EDUC 444	Teaching Culturally Diverse Students	2	Tamara Randolph	<tamara.randolph@wallawalla.edu>
EDUC 522	Philosophy & Education	3	Debbie Muthersbaugh	<debbie.muthersbaugh@wallawalla.edu>
EDUC 525	Advanced Technology Tools	2	Rudy Scott	<rudy.scott@wallawalla.edu>
EDUC 537	Thematic Approaches to Teaching Reading & Writing	3	Tamara Randolph	<tamara.randolph@wallawalla.edu>
EDUC 550	Understanding Research	3	Debbie Muthersbaugh	<debbie.muthersbaugh@wallawalla.edu>
PSYC 215	Child & Adolescent Development	4	Linda Ivy	<linda.ivy@wallawalla.edu>
<i>Dates for PSYC 215: June 24–August 16</i>				
PSYC 521	Psychology of Learning	3	Austin Archer	<austin.archer@wallawalla.edu>
PSYC 531	Psychology of Reading	3	Tamara Randolph	<tamara.randolph@wallawalla.edu>
SPED 531	Psychology of Reading	3	Tamara Randolph	<tamara.randolph@wallawalla.edu>
ENGLISH:				
ENGL 376	Multicultural Lit for Children	4	Sylvia Nosworthy	<sylvia.nosworthy@wallawalla.edu>
ENGL 576	Multicultural Lit for Children	4	Sylvia Nosworthy	<sylvia.nosworthy@wallawalla.edu>
<i>Dates for above English courses: June 24–August 2</i>				
HISTORY AND PHILOSOPHY:				
HIST 437	Medieval & Renaissance Europe	4	Greg Dodds	<greg.dodds@wallawalla.edu>
<i>Dates for HIST 437: June 24–August 2</i>				
SOCIAL WORK:				
SOWK 508W	Social Work, Religion, & Spirituality	3	Jim Boyd	<jim.boyd@wallawalla.edu>
SOWK 510W	Privilege & Oppression	3	Kevin Grussling	<kevin.grussling@wallawalla.edu>
SOWK 540W	Advanced Clinical Evaluation	3	Nancy Peters	<nancy.peters@wallawalla.edu>
SOWK 548W	Comparative Theories of Social Work Practice	3	Heather Vonderfecht	<heather.vonderfecht@wallawalla.edu>
<i>Dates for SOWK 548W: June 24–August 2</i>				
SOWK 549W	Attachment Theory Through the Life Span	3	Jim Boyd	<jim.boyd@wallawalla.edu>
SOWK 563W	Grantmanship	2	Janet Ockerman	<janet.ockerman@wallawalla.edu>
SOWK 567W	Selfcare for Social Workers	3	Peggy Barta	<peggy.barta@wallawalla.edu>

Summer Advantage Program

Summer Advantage is open to any undergraduate student who has not taken any classes at Walla Walla University since completion of high school or academy. A Summer Advantage student may take courses online and/or on the College Place campus, except certain courses that consist of individual instruction. A student in this program receives a discounted summer tuition rate. Here's what a Summer Advantage student saves:

Summer Advantage Tuition Savings

	Per Credit	Full Load (12 credits)
Regular tuition rate	\$636	\$7632
Summer Advantage tuition rate (discounted 40 percent)	\$380	\$4560
Amount saved by Summer Advantage students	\$256	\$3072

Additional Costs

- Deposit (\$50; not refundable after June 7)
- Dormitory rent: Summer Advantage students taking courses on the College Place campus must live in the dormitory if their permanent address is outside the Walla Walla Valley (\$105-110 per week)
- Meals: weekday noon meals are available at the cafeteria; students may also charge meals or food items at The Express mini-mart (see page 8) (approximately \$65–\$90 per week)
- Textbooks (approximately \$325–\$375)
- Health insurance; waived if proof of other coverage is provided to Campus Health & Wellness (\$482)
- Miscellaneous expenses (A few courses have additional fees; see page 8.)

All tuition, fees, and housing costs are due at registration (see page 8). Other charges are due when billed. Visa, MasterCard, and Discover are accepted. Online financial clearance is required by **June 24** (see page 6); financial clearance may be arranged after June 5 through a student's myWWU account or through Student Financial Services, (509) 527-2815 or (800) 656-2815 or <stufin@wallawalla.edu>.

Some job opportunities are available on campus for students who wish to work (see page 9). Advance arrangements are recommended, as job opportunities are limited. For a summer student taking a full academic load, a reasonable work load is 8–10 hours per week.

Application Process

Students interested in the Summer Advantage program should follow the usual application procedure for admission to Walla Walla University and indicate their interest in the Summer Advantage program on the application. (See page 6 for admission information.) After being accepted to the university, a student may reserve a place in the Summer Advantage program with a \$50 deposit at summer.wallawalla.edu/advantage. The reservation and deposit should be submitted by June 7, as enrollment is limited. In the event of cancellation by June 7, the deposit is refundable. The Summer Session Office will notify the student regarding acceptance into the program.

Summer Advantage Checklist

In summary, a Summer Advantage student must:

- ✓ Have taken no credits at Walla Walla University since completion of high school or academy
- ✓ Meet the Walla Walla University admission requirements and be admitted to the university as a regular online or College Place student
- ✓ Reserve a place in Summer Advantage with a \$50 deposit by June 7
- ✓ Pay the tuition, class fees (if any), and housing costs at registration, plus other charges when billed
- ✓ Complete online financial clearance through myWWU by June 24
- ✓ Live in the dormitory while taking courses on the College Place campus, if the student's permanent address is outside the Walla Walla Valley

Study Tours

The following off-campus courses are available in the summer of 2013. Students interested in tours are encouraged to apply early to the tour director, as enrollments are limited. Financial clearance and registration must be arranged in advance of the tour. All overseas tour plans and itineraries will be subject to up-to-date travel warnings from government agencies.

Bible Lands Study Tour

Travel Dates: June 23–July 16, 2013 Cost: \$5100 plus airfare

Director: Dr. Carl P. Cosaert, School of Theology

Course dates are June 23–August 16, beginning with advance assignments before the tour begins and allowing for completion of coursework afterward. Students will explore the spiritual roots of the Christian faith as they travel to Turkey, Greece, Jordan, and Israel. The tour begins in Turkey, following the missionary travels of the apostles Paul and John in ancient sites such as Ephesus, Laodicea, and Colossae, and continues in Patmos, Athens, and Corinth in Greece. The tour concludes in Jordan and Israel, focusing on the life of Jesus as well as the messages of the Old Testament prophets while visiting Petra, the Dead Sea, Galilee, and Jerusalem. For further information, contact Dr. Carl Cosaert, e-mail <carl.cosaert@wallawalla.edu>. All students must register for RELB 474, as well as one additional course chosen from the options listed below. Successful completion of these courses will provide eight credits toward the general studies religion requirement.

RELB 111	Messages of the Old Testament	4	Dybdahl
RELB 231	Exploring the New Testament	4	Cosaert
RELB 439	Luke-Acts	4	Dybdahl
RELB 474A	Study Tour: The Holy Land & Its Peoples	4	Cosaert

Judges and Jesus Tour

Travel Dates: June 30–July 29, 2013 Cost: \$4188 plus airfare

Director: Dr. Beverly G. Beem, English Department

Earn eight hours of credit this summer in Israel and Jordan, following in the footsteps of the judges and in the footsteps of Jesus and staying in Jerusalem, Galilee, and Amman. Course dates are June 24–August 16, beginning with advance assignments before the tour begins and allowing for completion of coursework afterward. For further information, contact Dr. Beverly Beem, e-mail beverly.beem@wallawalla.edu. Students must register for two courses. ENGL 474A and ENGL 474B count toward the general studies humanities requirement; RELB 474C and RELB 474D count toward the general studies religion requirement.

ENGL 474A	Study Tour: Mark's Jesus— Interdisciplinary Approaches to the Book of Mark	4	Beem/Clark
ENGL 474B	Study Tour: The Unlikely Heroes of Judges— Interdisciplinary Approaches to the Book of Judges	4	Beem/Clark
RELB 474C	Study Tour: Mark's Jesus— Interdisciplinary Approaches to the Book of Mark	4	Beem/Clark
RELB 474D	Study Tour: The Unlikely Heroes of Judges— Interdisciplinary Approaches to the Book of Judges	4	Beem/Clark

Shakespeare at Ashland

Dates: August 19–23, 2013 Cost: \$1290 including tuition

Director: Dr. LuAnn Venden, English Department

Students will attend lectures/discussions and four performances of Shakespeare plays at the Oregon Shakespeare Festival. They will do online assignments on each play in advance and will turn in a five-page paper within two weeks afterward. For further information, contact Dr. LuAnn Venden, e-mail <luann.venden@wallawalla.edu>. Students must register by June 30 for the following course:

ENGL 360	Shakespeare at Ashland	2	Venden
----------	------------------------	---	--------

Rosario Beach Marine Laboratory

June 25 – August 15

Application Process

Students planning to enroll at Rosario Beach Marine Laboratory must apply online at rosario.wallawalla.edu. A \$40 non-refundable fee is required at the time of application. Limited facilities at Rosario necessitate restricted enrollments in most classes; consequently, application does not guarantee acceptance. Early submission of application form and fee will increase the probability of acceptance.

Tuition and Lab Fees

Undergraduate tuition for the summer quarter is \$636 per quarter hour; graduate tuition is \$550 per quarter hour. Students registered for General Biology are charged for 12 quarter hours plus a lab fee of \$120. Undergraduate students registered for one or two upper-division (400+) or graduate (500+) courses are charged for 10 quarter hours plus a lab fee of \$400. Affiliate students pay tuition and lab fees directly to the school in which they are enrolled. The Summer Advantage program is not applicable to courses at Rosario.

Meals and Housing

All residents of single-student accommodations are charged a flat rate of \$875 for meals for the summer session. Housing charges are as follows:

Single-student accommodations	\$680
Student/family accommodations	\$995

Insurance

All Rosario students must provide proof of health insurance coverage. Registered, tuition-paying Walla Walla University students are covered by a Student Accident Insurance policy.

Financial Arrangements

Financial arrangements must be made prior to arrival at Rosario. Contact Carolyn Janke, Student Financial Services, (509) 527-2815 or (800) 656-2815; <stufin@wallawalla.edu>.

Registration and Textbooks

Registration for classes will be held at Rosario on Tuesday, June 25, at 6:30 p.m. Students should arrive on campus June 25. Financial arrangements must be made prior to arrival. Books will be available for purchase at the marine laboratory. Estimated textbook cost is approximately \$300-\$350.

Courses Offered

Upper-division and graduate courses are offered in two blocks. Block A classes meet the first half of each week, and Block B classes meet the last half of each week; thus, students may register for only one course in each block. Students taking General Biology may not register for upper-division or graduate courses.

Block A

BIOL 400A	Topics: Marine Ecotoxicology (Morgan)
BIOL 403	Ornithology (Utt)

Block B

BIOL 400B	*Topics: Marine Mammalogy (Gonzalez-Socoloske)
BIOL 417/517	*Behavior of Marine Organisms (Galusha)

Block AB

BIOL 141, 142, 143	General Biology (Azevedo)
--------------------	---------------------------

*Marine-oriented course

Short-term Sessions

(For complete information about days and times, consult the Class Schedule on pages 17-21.)

June 23 – July 16 (Bible Lands Study Tour travel dates)

RELB 111	Messages of the Old Testament (4)	Dybdahl
RELB 231	Exploring the New Testament (4)	Cosaert
RELB 439	Luke-Acts (4)	Dybdahl
RELB 474A	Study Tour: The Holy Land & Its Peoples (4)	Cosaert

June 24 – July 3

EDUC 515	Classroom Technology Tools (2)	Moor
PHTO 456	Digital Photography & Imaging for Educators (2)	Bergherm

June 24 – July 11/12

EDCI 581/EDUC 381	Elementary Curriculum & Instruction: Religion (2)	Lee
RELH 457	History of Adventism (3)	Maynard-Reid

June 24/25 – July 15/16

PHYS 211	General Physics (3)	Liebrand
PHYS 214	General Physics Lab (1)	Liebrand
SOWK 557	Solution-focused Brief Therapy (3)	Zangar Arp

June 24/25 – July 18

EDAD 525	Human Relations in Education (3)	Harris
EDUC 405	Classroom Organization & Management (3)	Veverka
EDUC 551	Action Research (3)	Egbert
EDUC/PSYC 562	Methods of Qualitative Research (2)	Archer
SPED 405	Teaching the Exceptional Child (3)	Knauff, T & M
PEAC 133	Aerobic Rhythm (1)	Hays
MUED 394	Music in the Elementary School (3)	Lineberger
RELB 301	Old Testament History (3)	Thompson

June 24 – July 26

NRSRG 211	Fundamentals of Nursing (4) <i>(Portland)</i>	Thurnhofer
-----------	---	------------

June 24/25 – July 29/30 (Mondays or Tuesdays)

PSYC 518	Group Counseling (3)	Stough
PSYC 524	Counseling Diverse Populations (3)	Archer
SOWK 533	Clinical Issues in Relationships (3)	Vonderfecht

June 24 – August 2

EDAD 527	School Facilities & Services (3) <i>(Online)</i>	Sporleder
EDAD 539	Supervision of Instruction, K-12 (4) <i>(Online)</i>	Drabek
EDAD 547	Effective Schools (3) <i>(Online)</i>	Egbert
EDAD 550	School Law (4) <i>(Online)</i>	Egbert
EDCI 573	Elementary Curriculum & Instruction: Mathematics (4) <i>(Online)</i>	Muthersbaugh
EDCI 582/EDUC 382	Elementary Curriculum & Instruction: Social Studies (2) <i>(Online)</i>	Randolph
EDUC/PHIL 410	Philosophy of Education (3) <i>(Online)</i>	Muthersbaugh
EDUC 425	Legal & Ethical Aspects of Education (2) <i>(Online)</i>	Deming
EDUC 444	Teaching Culturally Diverse Students (2) <i>(Online)</i>	Randolph
EDUC 522	Philosophy & Education (3) <i>(Online)</i>	Muthersbaugh
EDUC 525	Advanced Technology Tools (2) <i>(Online)</i>	Scott
EDUC 537	Thematic Approaches to Teaching Reading & Writing (3) <i>(Online)</i>	Randolph
EDUC 550	Understanding Research (3) <i>(Online)</i>	Muthersbaugh
PSYC 521	Psychology of Learning (3) <i>(Online)</i>	Archer
PSYC 531/SPED 531	Psychology of Reading (3) <i>(Online)</i>	Randolph
ENGL 376/576	Multicultural Literature for Children & Young Adults (4) <i>(Online)</i>	Nosworthy
FILM 215	Introduction to Film Literature (4)	Jolliffe
FILM 416	Teaching With Film Literature (4)	Jolliffe
HLTH 110	Wellness for Living (3) <i>(Online)</i>	Denney, E
HIST 437	Medieval & Renaissance Europe (4) <i>(Online)</i>	Dodds
SOWK 548W	Comparative Theories of Social Work Practice (3) <i>(Online)</i>	Vonderfecht

June 26 – July 12

BIOL 141	General Biology (4) <i>(Rosario)</i>	Azevedo
June 30 (Sunday)		
EDUC 497	Colloquium: Small Schools (0)	Veverka
June 30 – July 29 (Judges and Jesus Tour travel dates)		
ENGL 474A	Study Tour: Mark's Jesus (4)	Beem/Clark
ENGL 474B	Study Tour: The Unlikely Heroes of Judges (4)	Beem/Clark
RELB 474C	Study Tour: Mark's Jesus (4)	Beem/Clark
RELB 474D	Study Tour: The Unlikely Heroes of Judges (4)	Beem/Clark
July 8 – July 18/19		
ART 395	Methods of Teaching Art (2)	Emmerson
EDUC/PSYC 598	Graduate Seminar (1)	Melgosa
July 8 – July 25		
EDUC/PSYC 561	Methods of Research (3)	Melgosa
July 15 – July 19		
MEDU 474	Wkshp: Using WebWork in High School Mathematics Classes (1) Duncan/Thompson	
July 15 – July 30		
BIOL 142	General Biology (4) <i>(Rosario)</i>	Azevedo
July 16 – August 5		
PHYS 212	General Physics (3)	Liebrand
PHYS 215	General Physics Lab (1)	Liebrand
July 22 – August 2		
DRMA 400	Topics: Readers' Theater in the Classroom (2)	Crawford
July 22 – August 16		
RELB 304	Hebrew Prophets (4)	Regalado
July 28 – August 9 (Upper Columbia Conference tour travel dates)		
RELB 474B	Study Tour: Paul & the Gentile Mission (2)	Cosaert
July 29 – August 30		
NRSRG 212	Health Assessment & the Nursing Process (4) <i>(Portland)</i>	Tetz
July 31 – August 15		
BIOL 143	General Biology (4) <i>(Rosario)</i>	Azevedo
August 5 – August 19 (Mondays)		
PSYC 489	Career Counseling Theories (3)	Ivy
August 6 – August 26		
PHYS 213	General Physics (3)	Liebrand
PHYS 216	General Physics Lab (1)	Liebrand
August 19 – August 23		
ENGL 360	Shakespeare at Ashland (2)	Venden

Class Schedule

For ISBNs and retail price information on textbooks for each course, see wallawalla.bncollege.com

ART

Class No.	Prefix	Course No.	Course Title	Cr. Time	Days	Dates	Location	Instructor
1002	ART	184	Intro to Drawing I	2 1:00- 2:50P	MW	6/24-8/14	FAC223	Emmerson
						(Additional hour to be arranged)		
1003	ART	251 †	Intro to Art	4 10:00-10:50A	MTWRF	6/24-8/16	FAC208	Emmerson
1006	ART	395 ✓	Meth of Teaching Art	2 3:00- 4:50P	MTWRF	7/8-7/19	FAC223	Emmerson
			(Fee: \$20)					

BIOLOGICAL SCIENCES

Class No.	Prefix	Course No.	Course Title	Cr. Time	Days	Dates	Location	Instructor
TBA	BIOL	316	Intro to Biol Research II	1-2 Arranged	Arranged	6/24-8/30	Arranged	See myWWU
TBA	BIOL	416	Research in Biology	1-4 Arranged	Arranged	6/24-8/30	Arranged	See myWWU
TBA	BIOL	501	Research in Biology	2-4 Arranged	Arranged	6/24-8/30	Arranged	See myWWU
TBA	BIOL	544	Thesis Proposal	2 Arranged	Arranged	6/24-8/30	Arranged	See myWWU
TBA	BIOL	545	Thesis Research	1-8 Arranged	Arranged	6/24-8/30	Arranged	See myWWU
TBA	BIOL	546	Thesis	2 Arranged	Arranged	6/24-8/30	Arranged	See myWWU

OFFERED AT ROSARIO BEACH MARINE LABORATORY:

(See page 14 for Rosario lab fees.)

1005	BIOL	141 †	General Biology (Limit 24)	4	Block AB	6/26-7/12	Rosario	Azevedo
1007	BIOL	142 †	General Biology (Limit 24)	4	Block AB	7/15-7/30	Rosario	Azevedo
1008	BIOL	143 †	General Biology (Limit 24)	4	Block AB	7/31-8/15	Rosario	Azevedo
1162	BIOL	400A	Tpcs: Marine Ecotoxicology (Limit 12)	5	Block A	6/26-8/15	Rosario	Morgan
1163	BIOL	400B	Tpcs: Marine Mammalogy (Limit 14)	5	Block B	6/26-8/15	Rosario	Gonzalez-Socoloske
1009	BIOL	403	Ornithology (Limit 16)	5	Block A	6/26-8/15	Rosario	Utt
1010	BIOL	417	Behav Marine Organisms (Limit *)	5	Block B	6/26-8/15	Rosario	Galusha
1093	BIOL	517	Behav Marine Organisms (Limit *)	5	Block B	6/26-8/15	Rosario	Galusha
(*Limit 16 total in BIOL 417 and BIOL 517)								

BUSINESS

Class No.	Prefix	Course No.	Course Title	Cr. Time	Days	Dates	Location	Instructor
1012	CIS	140	Computer Business Appl	4	Online—see pages 10-11	6/24-8/16	Arranged	Motzev

CHEMISTRY

Class No.	Prefix	Course No.	Course Title	Cr. Time	Days	Dates	Location	Instructor
1014	CHEM	494	Co-op Educ	0-3 Arranged	Arranged	6/24-8/16	Arranged	Lee

COMMUNICATIONS AND LANGUAGES

Class No.	Prefix	Course No.	Course Title	Cr. Time	Days	Dates	Location	Instructor
1015	COMM	494	Co-op Ed/Prac Ms Media	0-4 Arranged	Arranged	6/24-8/16	Arranged	Bullock
1161	DRMA	400 ✓	Tpcs: Rdrs' Theater-Clsrm (Limit 20)	2 1:00-2:50P	MTWRF	7/22-8/2	CTC119	Crawford
1016	SPCH	101 †	Fund Speech Comm	4 11:00-11:50A	MTWRF	6/24-8/16	CTC305	Bullock

† General studies course

✓ Course of interest to K-12 teachers

Schedule subject to change; for latest updates, see classopen.wallawalla.edu

All courses are offered contingent on adequate enrollment

EDUCATION AND PSYCHOLOGY

Class		Course		Cr.	Time	Days	Dates	Location	Instructor
No.	Prefix	No.	Course Title						
1094	EDAD	525	Human Relations in Educ	3	1:00-2:50P	MTWR	6/24-7/18	SMH202	Harris
1095	EDAD	527	School Facilities/Services	3	Online—see pages 10-11		6/24-8/2	Arranged	Sporleder
1096	EDAD	539	Supervision of Instr, K-12	4	Online—see pages 10-11		6/24-8/2	Arranged	Drabek
1097	EDAD	547	Effective Schools	3	Online—see pages 10-11		6/24-8/2	Arranged	Egbert
1098	EDAD	550	School Law	4	Online—see pages 10-11		6/24-8/2	Arranged	Egbert
1099	EDAD	565	Practicum in Admin	4	Arranged	Arranged	6/24-8/16	Arranged	Melgosa
TBA	EDAD	575	Readings:	2-4	Arranged	Arranged	6/24-8/16	Arranged	Melgosa
1100	EDCI	573	Elem C&I: Mathematics	4	Online—see pages 10-11		6/24-8/2	Arranged	Muthersbaugh
1101	EDCI	581	Elem C&I: Religion	2	8:00-9:50A	MTWR	6/24-7/11	SMH202	Lee
1102	EDCI	582	Elem C&I: Social Studies	2	Online—see pages 10-11		6/24-8/2	Arranged	Randolph
1017	EDUC	381	Elem C&I: Religion	2	8:00-9:50A	MTWR	6/24-7/11	SMH202	Lee
1018	EDUC	382	Elem C&I: Social Studies	2	Online—see pages 10-11		6/24-8/2	Arranged	Randolph
1019	EDUC	405	Clstrn Organization/Mgmt	3	3:00-4:50P	MTWR	6/24-7/18	SMH202	Veverka
1020	EDUC	410 †	Philosophy of Education	3	Online—see pages 10-11		6/24-8/2	Arranged	Muthersbaugh
1021	EDUC	425	Legal/Ethical Aspects Educ	2	Online—see pages 10-11		6/24-8/2	Arranged	Deming
1022	EDUC	444	Tchg Cultrl Diverse Stdnts	2	Online—see pages 10-11		6/24-8/2	Arranged	Randolph
1023	EDUC	497	Colloquium: Small Schools (Fee: \$100)	0	9:00A-5:00P	Sunday	6/30	SMH102	Veverka
1103	EDUC	515	Clstrn Technology Tools (Limit 25)	2	12:30-2:50P	MTWRF	6/24-7/3	RGH050	Moor
1104	EDUC	522	Philosophy & Education	3	Online—see pages 10-11		6/24-8/2	Arranged	Muthersbaugh
1174	EDUC	525	Adv Technology Tools (Limit 15)	2	Online—see pages 10-11		6/24-8/2	Arranged	Scott
1164	EDUC	537	Thematc Appr Tch Rdg-Wr	3	Online—see pages 10-11		6/24-8/2	Arranged	Randolph
1105	EDUC	550	Understanding Research	3	Online—see pages 10-11		6/24-8/2	Arranged	Muthersbaugh
1106	EDUC	551	Action Research	3	3:00-4:50P	MTWR	6/24-7/18	LibBrdRm	Egbert
1107	EDUC	561	Methods of Research	3	9:30-11:50A	MTWR	7/8-7/25	SMH302	Melgosa
1108	EDUC	562	Methods Qualitative Rsrch	2	3:00-4:50P	TWR	6/25-7/18	SMH102	Archer
1109	EDUC	571	Action Research Lab	1-4	Arranged	Arranged	6/24-8/16	Arranged	Randolph
TBA	EDUC	575	Readings:	2-4	Arranged	Arranged	6/24-8/16	Arranged	Staff
TBA	EDUC	579	Dir Research/Project	1-2	Arranged	Arranged	6/24-8/16	Arranged	Staff
1110	EDUC	581	Professional Project	2-6	Arranged	Arranged	6/24-8/16	Arranged	Staff
1172	EDUC	590	Thesis	2-8	Arranged	Arranged	6/24-8/16	Arranged	Staff
1111	EDUC	598	Graduate Seminar	1	8:00-9:15A	MTWR	7/8-7/18	SMH302	Melgosa
1024	PSYC	130 †	General Psychology	4	Online—see pages 10-11		6/24-8/16	Arranged	Ivy
1025	PSYC	215	Child-Adoles Development	4	Online—see pages 10-11		6/24-8/16	Arranged	Ivy
1026	PSYC	489	Career Counseling Theor	3	8:00A-12:00	M	8/5-8/19	SMH102	Ivy
					1:00-6:50P	M			
1112	PSYC	518	Group Counseling	3	8:00A-1:00P	M	6/24-7/29	SMH102	Stough
1113	PSYC	521	Psychology of Learning	3	Online—see pages 10-11		6/24-8/2	Arranged	Archer
1114	PSYC	524	Couns Diverse Populations	3	2:00-7:00P	M	6/24-7/29	SMH102	Archer
1165	PSYC	531	Psychology of Reading	3	Online—see pages 10-11		6/24-8/2	Arranged	Randolph
1115	PSYC	561	Methods of Research	3	9:30-11:50A	MTWR	7/8-7/25	SMH302	Melgosa
1116	PSYC	562	Methods Qualitative Rsrch	2	3:00-4:50P	TWR	6/25-7/18	SMH102	Archer
1117	PSYC	567	Internship Counsel Psy	2-12	Arranged	Arranged	6/24-8/16	Arranged	Stough
TBA	PSYC	575	Readings:	2-4	Arranged	Arranged	6/24-8/16	Arranged	Staff
1118	PSYC	581	Professional Project	1-4	Arranged	Arranged	6/24-8/16	Arranged	Stough
1173	PSYC	590	Thesis	2-8	Arranged	Arranged	6/24-8/16	Arranged	Stough
1119	PSYC	598	Graduate Seminar	1	8:00-9:15A	MTWR	7/8-7/18	SMH302	Melgosa
1027	SPED	405	Tchg Exceptional Child	3	10:00-11:50A	MTWR	6/24-7/18	SMH202	Knauft, T & M
1166	SPED	531	Psychology of Reading	3	Online—see pages 10-11		6/24-8/2	Arranged	Randolph

For other classes of interest to K-12 teachers, look for this symbol ✓ under other department listings: Art, Communications & Languages, English, Health & Physical Education, Mathematics, Music, Technology, and Theology.

ENGINEERING

Class		Course		Cr.	Time	Days	Dates	Location	Instructor
No.	Prefix	No.	Course Title						
1028	ENGR	494	Co-op Educ	0-2	Arranged	Arranged	6/24-8/30	Arranged	Logan

† General studies course

✓ Course of interest to K-12 teachers

Schedule subject to change; for latest updates, see classopen.wallawalla.edu

All courses are offered contingent on adequate enrollment

ENGLISH

Class No.	Prefix	Course No.	Course Title	Cr.	Time	Days	Dates	Location	Instructor
1029	ENGL	214	† Themes-Lit: Chld Classics	4	Online—see pages 10-11		6/24-8/16	Arranged	Nosworthy
1030	ENGL	360	† Shakespeare at Ashland (Limit 20)	2	Arranged	MTWRF	8/19-8/23	Ashland	Venden
1031	ENGL	376	✓ Multicultural Lit-Children	4	Online—see pages 10-11		6/24-8/2	Arranged	Nosworthy
1167	ENGL	474A	† Study Tour: Mark's Jesus	4	Arranged	Arranged	6/30-7/29	Israel-Jordan	Beem/Clark
1168	ENGL	474B	† Stdy Tr: Heroes of Judges	4	Arranged	Arranged	6/30-7/29	Israel-Jordan	Beem/Clark
1120	ENGL	576	✓ Multicultural Lit-Children	4	Online—see pages 10-11		6/24-8/2	Arranged	Nosworthy
1032	FILM	215	† Intro to Film Lit	4	1:00-2:00P	MTWRF	6/24-8/2	ADM117	Jolliffe
			Lab (Fee: \$15)		2:10-5:00P	W			
1033	FILM	416	✓ Teaching With Film Lit	4	1:00-2:00P	MTWRF	6/24-8/2	ADM117	Jolliffe
			Lab (Fee: \$15)		2:10-5:00P	W			
			(Additional time to be arranged)						

HEALTH AND PHYSICAL EDUCATION

Class No.	Prefix	Course No.	Course Title	Cr.	Time	Days	Dates	Location	Instructor
1034	HLTH	110	† ✓ Wellness for Living	3	Online—see pages 10-11		6/24-8/2	Arranged	Denney, E
1035	HLTH	481	Internship-Hlth Science	12	Arranged	Arranged	6/24-8/30	Arranged	Denney, M
1036	PEAC	133	† Aerobic Rhythm	1	5:30-6:30P	MTWR	6/24-7/18	WEC GYM	Hays
1037	PETH	490	Internship-Fitness Mgmt	12	Arranged	Arranged	6/24-8/30	Arranged	Denney, M

HISTORY AND PHILOSOPHY

Class No.	Prefix	Course No.	Course Title	Cr.	Time	Days	Dates	Location	Instructor
1038	HIST	242	† Modern East Asian Hist	4	9:00-9:50A	MTWRF	6/24-8/16	ADM117	Gottschall
1039	HIST	437	Medievl/Renaissance Eur	4	Online—see pages 10-11		6/24-8/2	Arranged	Dodds
1040	PHIL	410	† Philosophy of Education	3	Online—see pages 10-11		6/24-8/2	Arranged	Muthersbaugh

MATHEMATICS

Class No.	Prefix	Course No.	Course Title	Cr.	Time	Days	Dates	Location	Instructor
1041	MATH	181	† Analytic Geom & Calc I	4	10:00-10:50A	MTWRF	6/24-8/16	KRH345	Tiffin
1042	MATH	206	† Applied Statistics	4	Online—see pages 10-11		6/24-8/16	Arranged	Duncan
1175	MEDU	474	✓ Wksp:Using WeBWorK-HS (Limit 20)	1	9:00-11:30A	MTWRF	7/15-7/19	KRH215	Duncan/Thompson
					1:00-4:00P	MTWR			

MUSIC

Class No.	Prefix	Course No.	Course Title	Cr.	Time	Days	Dates	Location	Instructor
1043	MUED	394	✓ Music in the Elem Schl	3	1:00-2:50P	MTWR	6/24-7/18	FAC208	Lineberger
1044	MUHL	124	† Intro to Music	4	Online—see pages 10-11		6/24-8/16	Arranged	Ritz
1045	MUPF	127	Guitar-Private	1-2	Arranged	Arranged	6/24-8/16	FAC	LeFevre
1046	MUPF	127P	Piano-Private	1-2	Arranged	Arranged	6/24-8/16	FAC	Vining
1047	MUPF	127V	Voice-Private	1-2	Arranged	Arranged	6/24-8/16	FAC	Janis

MUPF 217, 227, 237, 317, 427, & 437 are also available in the above applied music lessons.
(See Music Department for lesson fees.)

NURSING

Class No.	Prefix	Course No.	Course Title	Cr.	Time	Days	Dates	Location	Instructor
<i>Admission to the School of Nursing as a Nursing major is required before enrolling in the following block of courses.</i>									
OFFERED AT PORTLAND CAMPUS:									
1048	NRSG	210	Intro to Nursing	3	Arranged	Arranged	6/24-8/30	Portland	McClay
1049	NRSG	211	Fundamentals of Nursing	4	Arranged	Arranged	6/24-7/26	Portland	Thurnhofer
			Lab (Fee: \$100)		Arranged				
1050	NRSG	212	Hlth Assess/Nrsg Process	4	Arranged	Arranged	7/29-8/30	Portland	Tetz
			Lab (Fee: \$100)		Arranged				
1051	NRSG	213	Pharmacology in Nrsg	4	Arranged	Arranged	6/24-8/30	Portland	Krull
			Lab (Fee: \$100)		Arranged				
1052	NRSG	494	Co-op Educ	0-4	Arranged	Arranged	6/24-8/30	Portland	Krull

† General studies course

✓ Course of interest to K-12 teachers

Schedule subject to change; for latest updates, see classopen.wallawalla.edu

All courses are offered contingent on adequate enrollment

PHYSICS

Class No.	Prefix	Course No.	Course Title	Cr.	Time	Days	Dates	Location	Instructor
1053	ASTR	141 †	General Astronomy	3	2:00-2:50P	MWR	6/24-8/15	KRH107	Scott
					(Observation time to be arranged)				
1054	ASTR	142 †	General Astronomy	3	3:00-3:50P	MWR	6/24-8/15	KRH107	Scott
					(Observation time to be arranged)				
1055	ASTR	144 †	General Astronomy Lab (Fee: \$15)	1	1:00-3:50P	T	6/25-8/13	Arranged	Scott
1056	ASTR	145 †	General Astronomy Lab (Fee: \$15)	1	3:00-5:50P	T	6/25-8/13	Arranged	Scott
1057	PHYS	211 †	General Physics	3	8:00- 9:50A	MTWRF	6/24-7/15	KRH206	Liebrand
1058	PHYS	212 †	General Physics	3	8:00- 9:50A	MTWRF	7/16-8/5	KRH206	Liebrand
1059	PHYS	213 †	General Physics	3	8:00- 9:50A	MTWRF	8/6-8/26	KRH206	Liebrand
1060	PHYS	214 †	General Physics Lab (Fee: \$15)	1	10:00-11:50A	MTWRF	6/24-7/15	KRH206	Liebrand
1061	PHYS	215 †	General Physics Lab (Fee: \$15)	1	10:00-11:50A	MTWRF	7/16-8/5	KRH206	Liebrand
1062	PHYS	216 †	General Physics Lab (Fee: \$15)	1	10:00-11:50A	MTWRF	8/6-8/26	KRH206	Liebrand

SOCIAL WORK AND SOCIOLOGY

Class No.	Prefix	Course No.	Course Title	Cr.	Time	Days	Dates	Location	Instructor
1063	SOWK	490	Field Practicum	2-12	Arranged	Arranged	6/24-8/16	Arranged	Pollard
1133	SOWK	508	Soc Wk-Relig-Spirituality	3	2:00-5:15P	M	6/24-8/12	WEC215	Willoughby
1122	SOWK	529	Field Pract-Foundation	2-4	Arranged	Arranged	6/24-8/16	Arranged	Pollard
1123	SOWK	530	Field Pract-Advanced	2-5	Arranged	Arranged	6/24-8/16	Arranged	Pollard
1124	SOWK	532	Clin Trtmt-Persnlty Disord	3	6:00-9:15P	M	6/24-8/12	WEC215	Hankins
1125	SOWK	533	Clin Issues-Relationships	3	9:00A-1:15P	T	6/25-7/30	WEC217	Vonderfecht
1126	SOWK	536	Clin Trtmt of Trauma	3	9:00A-12:15P	M	6/24-8/12	WEC215	Willoughby
1127	SOWK	542	Dysfunct Behav Clinical	3	9:00A-12:15P	M	6/24-8/12	WEC217	Hankins
1128	SOWK	552	Clin Trtmt Childrn/Adolesc	3	6:00-9:15P	M	6/24-8/12	WEC217	Willoughby
1129	SOWK	557	Solution-focus Brief Ther	3	8:00A-12:00	T	6/25-7/16	WEC215	Zangar Arp
					1:00-4:00P				
1130	SOWK	575	Clin Prac Crisis Intervntn	3	2:00-5:15P	M	6/24-8/12	WEC217	Hankins
1131	SOWK	590	Thesis	1-3	Arranged	Arranged	6/24-8/16	Arranged	Vonderfecht

ONLINE/DISTANCE LEARNING COURSES:

1064	ANTH	225 †	Cultural Anthropology	4	Online—see pages 10-11	6/24-8/16	Arranged	Ockerman
1134	SOWK	508W	Soc Wk-Relig-Spirituality	3	Online—see pages 10-11	6/24-8/16	All locations	Boyd
1135	SOWK	510W	Privilege & Oppression	3	Online—see pages 10-11	6/24-8/16	Missoula	Grussling
1136	SOWK	540W	Adv Clinical Evaluation	3	Online—see pages 10-11	6/24-8/16	Missoula	Peters
1137	SOWK	548W	Compar Theories SW Prac	3	Online—see pages 10-11	6/24-8/2	All locations	Vonderfecht
1138	SOWK	549W	Attachment Thru Life Span	3	Online—see pages 10-11	6/24-8/16	All locations	Boyd
1139	SOWK	563W	Grantsmanship	2	Online—see pages 10-11	6/24-8/16	All locations	Ockerman
1141	SOWK	567W	Selfcare-Social Workers	3	Online—see pages 10-11	6/24-8/16	All locations	Barta

OFFERED AT BILLINGS, MONTANA, CAMPUS: *(Also see online courses listed above)*

1142	SOWK	510L	Privilege & Oppression	3	6:00-9:15P	M	6/24-8/12	Billings	Kimball-Hilario
1143	SOWK	529L	Field Pract-Foundation	2-4	Arranged	Arranged	6/24-8/16	Billings	Kimball-Hilario
1145	SOWK	530L	Field Pract-Advanced	2-5	Arranged	Arranged	6/24-8/16	Billings	Kimball-Hilario
1147	SOWK	531L	Death & Dying	3	6:00-9:15P	M	6/24-8/12	Billings	Bing Perry
1148	SOWK	535L	Social Gerontology	3	2:00-5:15P	M	6/24-8/12	Billings	Kimball-Hilario
1149	SOWK	558L	Cognitive-Behav Therapy	3	10:00A-1:15P	M	6/24-8/12	Billings	Yazak
1150	SOWK	572L	Clin Trtmt in Mental Health	3	10:00A-1:15P	M	6/24-8/12	Billings	Cimmino
1151	SOWK	573L	Prac/Theor-Clin Group Wk	3	2:00-5:15P	M	6/24-8/12	Billings	Cimmino

OFFERED AT MISSOULA, MONTANA, CAMPUS: *(Also see online courses listed above)*

1152	SOWK	510M	Privilege & Oppression	3	1:00-4:30P	M	6/24-8/12	Missoula	Grussling
1144	SOWK	529M	Field Pract-Foundation	2-4	Arranged	Arranged	6/24-8/16	Missoula	Emerson
1146	SOWK	530M	Field Pract-Advanced	2-5	Arranged	Arranged	6/24-8/16	Missoula	Emerson
1153	SOWK	531M	Death & Dying	3	8:30A-12:00	M	6/24-8/12	Missoula	Place-Allyn
1154	SOWK	536M	Clinical Trtmt of Trauma	3	1:00-4:30P	M	6/24-8/12	Missoula	Peters
1155	SOWK	544M	Policy Analysis /Advocacy	3	5:30-9:00P	M	6/24-8/12	Missoula	Grussling
1156	SOWK	545M	Clinical Trtmt Families II	3	8:30A-12:00	M	6/24-8/12	Missoula	Szalda-Petree
1157	SOWK	556M	Play Therapy	3	5:30-9:00P	M	6/24-8/12	Missoula	Peters
1158	SOWK	557M	Solution-focus Brief Ther	3	5:30-9:00P	M	6/24-8/12	Missoula	Szalda-Petree
1159	SOWK	558M	Cognitive/Behavioral Ther	3	8:30A-12:00	M	6/24-8/12	Missoula	Staff
1160	SOWK	574M	Social Work Supervision	3	1:00-4:30P	M	6/24-8/12	Missoula	Szalda-Petree

† General studies course

✓ Course of interest to K-12 teachers

Schedule subject to change; for latest updates, see classopen.wallawalla.edu

All courses are offered contingent on adequate enrollment

TECHNOLOGY

Class No.	Prefix	Course No.	Course Title	Cr.	Time	Days	Dates	Location	Instructor
<i>Additional fees apply to all flight courses.</i>									
1065	AVIA	142	Private Pilot Flight Trng	3	Arranged	Arranged	6/24-8/30	Flight Ctr	Duffy
1178	AVIA	143	Adv Private Flight Trng	3	Arranged	Arranged	6/24-8/30	Flight Ctr	Duffy
1067	AVIA	152	Cross-country Flight	2	Arranged	Arranged	6/24-8/30	Flight Ctr	Duffy
1068	AVIA	262	Instrument Flight Trng	3	Arranged	Arranged	6/24-8/30	Flight Ctr	Duffy
1069	AVIA	263	Adv Instrument Flight Trng	3	Arranged	Arranged	6/24-8/30	Flight Ctr	Duffy
1070	AVIA	280	Practicum	1-6	Arranged	Arranged	6/24-8/30	Flight Ctr	Duffy
1071	AVIA	325	Flight Performance	2	Arranged	Arranged	6/24-8/30	Flight Ctr	Duffy
1072	AVIA	335	Commercial Flight Trng	3	Arranged	Arranged	6/24-8/30	Flight Ctr	Duffy
1073	AVIA	336	Adv Comm Flight Training	3	Arranged	Arranged	6/24-8/30	Flight Ctr	Duffy
1074	AVIA	340	Multi-engine Flight Trng	3	Arranged	Arranged	6/24-8/30	Flight Ctr	Duffy
1075	AVIA	356	Flight Instructor Training I	3	Arranged	Arranged	6/24-8/30	Flight Ctr	Duffy
1076	AVIA	358	Flight Instructor Training II	3	Arranged	Arranged	6/24-8/30	Flight Ctr	Duffy
1177	AVIA	400	Tpcs:Mission/Humnitrian Flt	2	Arranged	Arranged	6/24-8/30	Flight Ctr	Duffy
1077	AVIA	458	Instrument Instruc Flt Trng	3	Arranged	Arranged	6/24-8/30	Flight Ctr	Duffy
1078	AVIA	460	Multi-eng Instrucr Flt Trng	2	Arranged	Arranged	6/24-8/30	Flight Ctr	Duffy
1079	AVIA	480	Adv Practicum	1-6	Arranged	Arranged	6/24-8/30	Flight Ctr	Duffy
<i>Aviation courses may continue into September by individual arrangement.</i>									
1080	GRPH	480	Adv Practicum	1-6	Arranged	Arranged	6/24-8/30	Arranged	Felipez
1082	PHTO	456	✓ Digital Phto/Imaging-Educ (Fee: \$45) (Limit 12)	2	8:30A-12:00 (Lab time to be arranged)	MTWRF	6/24-7/3	CTC 316	Bergherm
1081	TECH	480	Adv Practicum	1-6	Arranged	Arranged	6/24-8/30	Arranged	Felipez

THEOLOGY

Class No.	Prefix	Course No.	Course Title	Cr.	Time	Days	Dates	Location	Instructor
1083	RELB	104	† Ministry of Jesus	4	8:00-8:50A	MTWRF	6/24-8/16	ADM117	Berglin
1084	RELB	111	† Messages of the OT	4	Arranged	Arranged	6/23-7/16	MiddleEast	Dybdahl
1085	RELB	231	† Exploring the NT	4	Arranged	Arranged	6/23-7/16	MiddleEast	Cosaert
1086	RELB	301	† Old Testament History	3	10:00-11:50A	MTWR	6/24-7/18	ADM116	Thompson
1087	RELB	304	† Hebrew Prophets	4	8:00-9:50A	MTWRF	7/22-8/16	ADM116	Regalado
1088	RELB	439	† Luke-Acts	4	Arranged	Arranged	6/23-7/16	MiddleEast	Dybdahl
1176	RELB	474A	† StdyTr: Holy Land/Peoples	4	Arranged	Arranged	6/23-7/16	MiddleEast	Cosaert
1171	RELB	474B	✓ St Tr: Paul/Gentile Mission	2	Arranged	Arranged	7/29-8/8	MiddleEast	Cosaert
1169	RELB	474C	† Study Tour: Mark's Jesus	4	Arranged	Arranged	6/30-7/29	Israel-Jordan	Beem/Clark
1170	RELB	474D	† Stdy Tr: Heroes of Judges	4	Arranged	Arranged	6/30-7/29	Israel-Jordan	Beem/Clark
1089	RELH	457	†✓History of Adventism	3	8:00-9:50A	MTWRF	6/24-7/12	ADM116	Maynard-Reid
1090	RELP	494	Co-op Educ	0-3	Arranged	Arranged	6/24-8/16	Arranged	Thomas
1091	RELT	202	†✓Christian Beliefs	4	Online—see pages 10-11		6/24-8/16	Arranged	Thomas
1092	RELT	417	†✓Inspiration & Revelation	3	Online—see pages 10-11		6/24-8/16	Arranged	Thomas

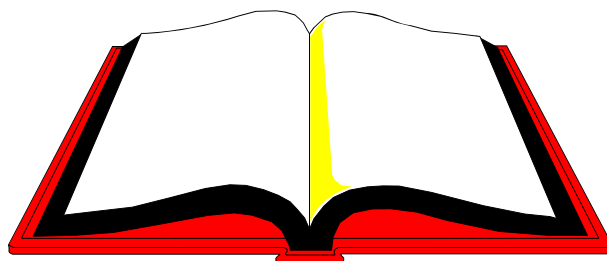

† General studies course
✓ Course of interest to K-12 teachers

*Schedule subject to change; for latest updates, see classopen.wallawalla.edu
All courses are offered contingent on adequate enrollment*

Course Descriptions

(The following course descriptions are for courses offered in the summer of 2013 but not listed in the 2012-13 University Bulletin or Graduate Bulletin.)

Biology

BIOL 400 TOPICS: MARINE ECOTOXICOLOGY 5

Investigation of marine organismal responses to chemical stressors such as xenobiotics and pharmaceuticals. This laboratory-based course will emphasize techniques of isolating and manipulating DNA and RNA. Includes isolation of differentially expressed mRNA transcripts associated with chemical exposure; development of molecular probes from products of differential gene expression; analyzing these molecular probes to provide insight into impacted biochemical pathways; and identification of potential biomarkers of effect and/or exposure. Prerequisite: BIOL 141, 142, 143.

BIOL 400 TOPICS: MARINE MAMMALOLOGY 5

An introduction to the biology of marine mammals, covering diversity, morphology, behavior, ecology, and conservation. Particular attention will be given to current topics in management and conservation of marine mammals and to the marine mammals in the inland waters of Washington State and British Columbia (Salish Sea). This course involves labs, field observations, and a student-led research project. Prerequisite: BIOL 141, 142, 143.

Communications and Languages

DRMA 400 TOPICS: READERS' THEATER IN THE CLASSROOM 2

Guidance in selection of materials, preparation of script, and presentation techniques for readers' theater, with special emphasis on performance as a learning tool in the elementary or secondary curriculum. Includes reading from printed page with fluency and effectiveness, performance of literature in the classroom, applications across the curriculum, and staging elements useful in school productions. Prerequisite: SPCH 101 or permission of the instructor.

English

ENGL 474 STUDY TOUR: MARK'S JESUS— INTERDISCIPLINARY APPROACHES TO THE BOOK OF MARK 4

An interdisciplinary approach to the gospel of Mark, designed for an on-site study of the geographical regions and archaeological sites connected with the biblical text and its ancient Roman contexts. The course is designed to model various scholarly methods in the study of a biblical text, including historical, literary, theological, and archaeological approaches. Prerequisite: at least sophomore standing. Offered as part of the Judges and Jesus Tour.

ENGL 474 STUDY TOUR: THE UNLIKELY HEROES OF JUDGES— INTERDISCIPLINARY APPROACHES TO THE BOOK OF JUDGES 4

An interdisciplinary approach to the book of Judges, designed for an on-site study of the geographical regions and archaeological sites connected with the biblical text and its ancient Near Eastern contexts. The course is designed to model various scholarly methods in the study of a biblical text, including historical, literary, theological, archaeological, and anthropological approaches. Prerequisite: at least sophomore standing. Offered as part of the Judges and Jesus Tour.

Mathematics

MEDU 474 WORKSHOP: USING WEBWORK IN HIGH SCHOOL MATHEMATICS CLASSES 1

An introduction to WeBWork, a well-tested free and open-source homework system for delivering individualized problems over the Web while providing instantaneous feedback to students. During the morning sessions all aspects of using the WeBWork system will be covered, including administering a course, using the accompanying Open Problem Library, and an introduction to editing and writing WeBWork problems. In afternoon sessions participants will collaborate to create a complete array of WeBWork assignments for use in their mathematics classes.

Technology

AVIA 400 TOPICS: MISSION/HUMANITARIAN FLIGHT TRAINING 2

Developing pilot skills related to mission/humanitarian flight operations. Training will include an introduction to low level flight operations and flying in mountainous terrain. Specialized training in advanced takeoffs and landings to include blind approaches and departures and takeoffs and landings on curved, sloped, and primitive surfaces. Prerequisite: AVIA 336 or permission of the instructor.

Theology

RELB 474 STUDY TOUR: THE HOLY LAND AND ITS PEOPLES 4

A study of the cultural, historical, geographical, and theological dimensions of the Old and New Testament Scriptures through travel to the Middle East. Primary attention will be given to the teachings of the Old and New Testaments and the significance these Scriptures continue to have within Judaism, Christianity, and Islam. Offered as part of the Bible Lands Study Tour.

RELB 474 STUDY TOUR: PAUL AND THE GENTILE MISSION 2

Study tour retracing the spread of the gospel across ancient Asia Minor. Special emphasis will be given to the earliest days of the Christian mission as it spread from Antioch to Galatia and Ephesus. Enrollment limited to participants in the Upper Columbia Conference study tour.

RELB 474 STUDY TOUR: MARK'S JESUS— INTERDISCIPLINARY APPROACHES TO THE BOOK OF MARK 4

An interdisciplinary approach to the gospel of Mark, designed for an on-site study of the geographical regions and archaeological sites connected with the biblical text and its ancient Roman contexts. The course is designed to model various scholarly methods in the study of a biblical text, including historical, literary, theological, and archaeological approaches. Prerequisite: at least sophomore standing. Offered as part of the Judges and Jesus Tour.

RELB 474 STUDY TOUR: THE UNLIKELY HEROES OF JUDGES— INTERDISCIPLINARY APPROACHES TO THE BOOK OF JUDGES 4

An interdisciplinary approach to the book of Judges, designed for an on-site study of the geographical regions and archaeological sites connected with the biblical text and its ancient Near Eastern contexts. The course is designed to model various scholarly methods in the study of a biblical text, including historical, literary, theological, archaeological, and anthropological approaches. Prerequisite: at least sophomore standing. Offered as part of the Judges and Jesus Tour.

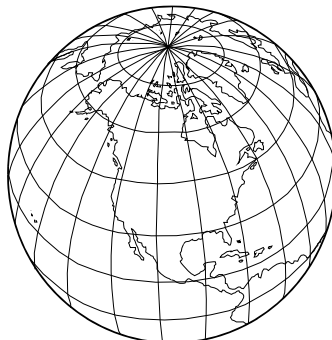

Administration

Summer Session Office

Summer Session Director Scott Ligman, Ph.D.
Administrative Assistant Beverly Scott, B.A.

Summer Session Committee

Scott Ligman, Ph.D., Summer Session Director, Chair
Carl P. Cosaert, Ph.D., Professor of Biblical Studies
James D. Boyd, M.S.W., Assistant Professor of Social Work
Julian M. Melgosa, Ph.D., Professor and Dean, School of Education and Psychology
Nancy R. Peters, Ph.D., Associate Professor of Social Work

Summer Faculty Committees

Academic Standards Committee Scott Ligman, Ph.D., Chair
Admissions Committee Dallas F. Weis, M.Ed., Chair
Graduate Council Joseph G. Galusha, D.Phil., Chair

Academic Support Services

Academic Advisement **Canaday Technology Center, Room 310**

The Academic Advisement Office assigns each student an adviser; provides information about academic policy, procedures, resources, class placement, and programs; and monitors students' academic progress. The director of Academic Advisement is also available to assist students with changing majors, course selection, and registration for summer and fall quarters.

Career Center **Kretschmar Hall, Room 217**

The services of the Career Center are designed to assist students with career assessment, exploration, and guidance, as well as career-related work experience. Graduating seniors may receive job search coaching, placement file assistance, and information on graduate and professional school programs.

Disability Support Services **Village Hall, Lower Level**

In accordance with Section 504 of the Rehabilitation Act of 1973 and the Americans With Disabilities Act of 1990, Disability Support Services provides access to students with either permanent or temporary disabilities through a variety of services and equipment. Students requesting accommodations must provide appropriate documentation of a disability; documentation may be faxed to (509) 527-2090. The Disability Support Services Office is located in the Teaching Learning Center. Contact DSS coordinator Sue Huett, (509) 527-2366 or e-mail <sue.huett@wallawalla.edu>, for accommodation needs on the College Place, Rosario, Portland, or Montana campuses. For accommodation policies and guidelines, see wallawalla.edu/resources/student-support-services/disability-support-services.

Teaching Learning Center **Village Hall, Lower Level**

Special, free, drop-in tutorial help is available in the Teaching Learning Center for all students who wish to improve their basic skills or increase their understanding of content in lower-division classes. Trained upper-division students tutor individuals or small groups. Established tutorial services are available in mathematics, sciences, and writing. The Writing Center is open to all students, including graduate students, who wish to learn how to improve or polish their papers.

WWU Libraries **Peterson Memorial Library**

Resources for student research, including the library Catalog, can be found on the WWU Libraries homepage: library.wallawalla.edu. Electronic references such as encyclopedias, handbooks, and dictionaries, plus databases that provide full-text access to journal articles, are also available at this site; off-campus authenticated access to these electronic resources is available to current students, faculty, and staff. College Place and Portland students may access the Summit catalog, providing them with access to materials in over 30 libraries in Washington, Oregon, and Idaho. Students on the Portland and Montana campuses may access library web pages specifically designed for their needs. Online students may access additional library information from the Distance Learning link under User Services. Librarians are available in person, by phone (509) 527-2134, or by e-mail <christy.scott@wallawalla.edu> to help students find and access the materials they need.

University Administration

John K. McVay, Ph.D., President
Robert A. Cushman, Jr., Ph.D., Vice President for Academic Administration
Steven G. Rose, B.S.B.A., Vice President for Financial Administration
George Bennett, Interim Vice President for Student Life and Mission
Jodeene Wagner, B.S., Vice President for University Relations and Advancement
Scott H. Ligman, Ph.D., Associate Vice President for Academic Administration
Glenn E. Carter, M.S., Associate Vice President for Financial Administration
Joseph G. Galusha, D.Phil., Associate Vice President for Graduate Studies
Trevor Congleton, M.S.W., Associate Vice President for Marketing and Enrollment
Pedrito U. Maynard-Reid, Th.D., Assistant to the President for Diversity

Administrative Staff

Academic Administration

Dean, School of Business, Josefer Montes, Ph.D.
Dean, School of Education and Psychology, Julian M. Melgosa, Ph.D.
Dean, School of Engineering, Douglas M. Logan, Ph.D.
Dean, School of Nursing, Lucille Benson Krull, Ph.D.
Associate Dean, School of Nursing, Trudy L. Klein, M.S.
Dean, School of Social Work and Sociology, Pamela Keele Cress, Ph.D.
Dean, School of Theology, David E. Thomas, D. Min.
Chair, Department of Art, Thomas J. Emmerson, M.F.A.
Chair, Department of Biological Sciences, David F. Lindsey, Ph.D.
Chair, Department of Chemistry, Steven H. Lee, Ph.D.
Chair, Department of Communications and Languages, David A. Bullock, Ph.D.
Chair, Department of English, Kellie A. Bond, Ph.D.
Chair, Department of Health and Physical Education, Marvin L. Denney, M.Ed.
Chair, Department of History and Philosophy, Gregory Dean Dodds, Ph.D.
Chair, Departments of Mathematics and Computer Science, Kenneth L. Wiggins, Ph.D.
Chair, Department of Music, Karin E. Thompson, Ph.D.
Chair, Department of Physics, Thomas B. Ekkens, Ph.D.
Chair, Department of Technology, Linda M. Felipez, Ed.D.
Director, University Libraries, Carolyn S. Gaskell, M.A.

Academic Support

Director of Academic Advisement, Betty Duncan, B.A.
Director of Career Center, Nelle Cornelison, M.Ed., M.S.
Director of Rosario Beach Marine Laboratory, James R. Nestler, Ph.D.
Director of Summer Session, Scott Ligman, Ph.D.
Director of Teaching Learning Center and Disability Services, Kristy Guldhammer, M.A.
Director of Technical Support Services, Karl Thompson, M.S.
Manager, KGTS Station, Kevin Krueger, B.A.
Registrar, Carolyn Denney, M.A.
Associate Registrar, Nancy Davis, B.A.

Financial Administration

Controller and Director of Accounting, Ken Vyhmeister, M.S.T.
Director of Human Resources, Rafael Siguenza, M.B.A.
Director of Information Services, Scott McFadden, B.S.
Director of Risk and Safety Management, Shirlee Kehney
Director of Student Financial Services, Cassie Ragenovich, B.S.
Executive Director of Physical Plant Operations, Jerry Mason, B.S.
Manager, Dairy Express, Christopher S. Gottfried, B.S.
Manager, University Bookstore, Matthew Heinrich, B.S.

Marketing and Enrollment Services

Director of Admissions, Dallas Weis, M.Ed.
Director of University Relations, Rosa Jimenez, B.A.

University Advancement

Director, Alumni and Parent Relations, Terri Dickinson Neil, B.S.
Director, Leadership Giving and Campaigns, Dorita Tessier, B.S.
Associate Director, Capital Campaigns and Annual Giving, Breanna Bork, M.B.A.
Director, Estate Planning Services, Darius Fleck, B.B.A.

Student Life and Mission

Chaplain, Paddy McCoy, B.A.
Dean of Men, Tom Blackwelder, M.S.
Dean of Women, Misty Puymon, M.S.
Director of Village Student Life, Heidi Indermuehle, B.S.
Village Housing Property Manager, Don Veverka, B.A.
Residence Hall Dean (Portland Campus), Eileen Stuart, R.N., M.S.W., A.C.S.W.
Director of Campus Health and Wellness, Wanda Nelson, M.N., A.R.N.P.
Director of Counseling and Testing Center, Donald E. Wallace, Ph.D.
Director of Food Service, Miles R. Rottman, B.A.
Director of Student Activities, Don Hepker, B.S.

Summer Session Faculty

Archer, Austin C., Ph.D., Professor of Psychology and Education
Azevedo, Joyce, Ph.D., Adjunct Faculty in Biology
Barta, Peggy, M.S.W., Adjunct Faculty in Social Work
Beem, Beverly G., Ph.D., Professor of English
Bergherm, Brent, M.A., Assistant Professor of Technology
Berglin, Branton, M.Div., Assistant Professor of Biblical Studies
Bing Perry, Pamela, D.M.F.T., Assistant Professor of Social Work
Bond, Kellie A., Ph.D., Associate Professor of English
Boyd, James D., M.S.W., Assistant Professor of Social Work and Sociology
Bullock, David A., Ph.D., Professor of Communications
Cimmino, Paul F., Ph.D., Visiting Professor of Social Work
Clark, Douglas R., Ph.D., Adjunct Faculty in Religion
Copsey, Mark J., A.M.L.S., Associate Librarian
Cosaert, Carl P., Ph.D., Professor of Biblical Studies
Crawford, David B., M.F.A., Assistant Professor of Communications
Cress, Pamela Keele, Ph.D., Professor of Social Work and Sociology
Deming, John M., M.A., Adjunct Faculty in Education
Denney, Eric, B.S., Adjunct Faculty in Health and Physical Education
Denney, Marvin L., M.Ed., Assistant Professor of Health and Physical Education
Dodds, Gregory Dean, Ph.D., Professor of History
Drabek, Chris, Ed.D., Adjunct Faculty in Education
Duffy, Loury J., B.S., Instructor in Technology
Duncan, Jonathan D., Ph.D., Professor of Mathematics
Dybdahl, Paul B., Ph.D., Professor of Religion
Egbert, Robert D., Ph.D., Professor of Psychology
Ekkens, Thomas B., Ph.D., Associate Professor of Physics
Emerson, Karen, M.S.W., Visiting Assistant Professor of Social Work
Emmerson, Thomas J., M.F.A., Professor of Art
Felipez, Linda M., Ed.D., Professor of Technology
Galusha, Joseph G., D.Phil., Professor of Biology
Gaskell, Carolyn S., M.A., Librarian
Gonzalez-Socoloske, Daniel, Ph.D., Adjunct Faculty in Biology
Gottschall, Terrell D., Ph.D., Professor of History
Grussling, Kevin D., M.S.W., Assistant Professor of Social Work
Hankins, Randi, M.S.W., Visiting Assistant Professor of Social Work
Harris, Brian, M.Ed., Adjunct Faculty in Education
Hays, Linnae, B.S., Adjunct Faculty in Physical Education

Ivy, Linda L., Ph.D., Associate Professor of Psychology
 Janis, Christine, D.M.A., Adjunct Faculty in Music
 Jolliffe, Ronald L., Ph.D., Professor of English
 Kimball-Hilario, Harriett, M.S.W., Visiting Assistant Professor of Social Work
 Klein, Trudy L., M.S., Assistant Professor of Nursing
 Knauff, Marcie, M.A., Adjunct Faculty in Education
 Knauff, Ted, M.Ed., Adjunct Faculty in Education
 Krull, Lucille Benson, Ph.D., Professor of Nursing
 Lee, Erma J., M.A.T., Adjunct Faculty in Education
 Lee, Steven H., Ph.D., Professor of Chemistry
 LeFevre, Michael, B.F.A., Adjunct Faculty in Music
 Liebrand, Frederic, Ph.D., Professor of Physics
 Lindsey, David F., Ph.D., Professor of Biology
 Lineberger, Rhonda, M.Ed., Adjunct Faculty in Music
 Logan, Douglas M., Ph.D., Professor of Engineering
 Maynard-Reid, Pedrito U., Th.D., Professor of Biblical Studies and Missiology
 McClay, Bruce, M.A., Librarian
 McClay, Mary, M.S.N., Assistant Professor of Nursing
 Melgosa, Annette D., M.A.L.I.S., M.Ed., Librarian
 Melgosa, Julian M., Ph.D., Professor of Education and Psychology
 Montes, Josefer, Ph.D., Professor of Business
 Moor, Stephen L., M.A.T., Adjunct Faculty in Education
 Morgan, Michael, Ph.D., Adjunct Faculty in Biology
 Motzev, Mihail, Ph.D., Professor of Business
 Muthersbaugh, Debbie S., Ph.D., Assistant Professor of Education
 Nestler, James R., Ph.D., Professor of Biology
 Nosworthy, Sylvia B., Ph.D., Professor of English
 Ockerman, Janet Dee, Ph.D., Professor of Social Work and Sociology
 Peters, Nancy R., Ph.D., Associate Professor of Social Work
 Place-Allyn, Mary, M.S.W., Adjunct Faculty in Social Work
 Pollard, Bruce Wayne, M.S.W., Assistant Professor of Social Work
 Randolph, Tamara L., Ph.D., Professor of Education
 Regalado, Ferdinand, Ph.D., Professor of Theology
 Ritz, Lyn C., D.M.A., Professor of Music
 Scott, Christy A., M.L.S., Assistant Librarian, Level II
 Scott, Martin, M.Sc., Adjunct Faculty in Physics
 Scott, Richard W., M.S., Assistant Librarian, Level II
 Scott, Rudy M., B.A., Adjunct Faculty in Education
 Sporleder, James, M.A., Adjunct Faculty in Education
 Stough, R. Lee, Ph.D., Professor of Psychology
 Szalda-Petree, Ann C., Ph.D., Visiting Associate Professor of Social Work
 Tetz, Karen B., Ph.D., Professor of Nursing
 Thomas, David E., D.Min., Professor of Theology
 Thompson, Alden L., Ph.D., Professor of Biblical Studies
 Thompson, Karin E., Ph.D., Associate Professor of Music
 Thompson, Thomas M., Ph.D., Professor of Mathematics
 Thurnhofer, Janice R., M.N., Adjunct Faculty in Nursing
 Tiffin, Timothy L., D.A., Professor of Mathematics
 Utt, Amy, Ph.D., Adjunct Faculty in Biology
 Venden, LuAnn R., Ph.D., Professor of English
 Veverka, Joy Brunt, M.Ed., Adjunct Faculty in Education
 Vining, Kristin, B.A., Adjunct Faculty in Music
 Vonderfecht, Heather R., Ph.D., Visiting Associate Professor of Social Work
 Wiggins, Kenneth L., Ph.D., Professor of Mathematics
 Willoughby, Anne Marte, M.S.W., Assistant Professor of Social Work
 Yazak, Daniel L., D.Ed., Visiting Professor of Social Work
 Zangar Arp, Catherine R., M.S.W., Adjunct Faculty in Social Work

Notes

Schedule Planner						
	Monday	Tuesday	Wednesday	Thursday	Friday	Credits
7:00						
8:00						
9:00						
10:00						
11:00						
12:00						
1:00						
2:00						
3:00						
4:00						
5:00						
6:00						
Total credits:						

Campus Buildings

Map Locations

1. Plant Services
2. Winter Educational Complex
3. Old Rogers School Site
4. Canaday Technology Center
5. Office of Enrollment
6. Risk and Safety Management
7. The Express
8. University Church
9. Kretschmar Hall
10. Havstad Alumni Center
11. Chan Shun Pavilion
12. Bowers Hall
13. Campus Security
14. Spiritual Life and Mission
15. Melvin K. West Fine Arts Center
16. Powerhouse
17. Sittner Hall

18. Centennial Green
19. University Bookstore
20. Village Hall
21. Foreman Hall
22. Conard Hall
23. Meske Hall
24. Peterson Memorial Library
25. Rigby Hall
26. Smith Hall
27. Kellogg Hall
28. Mountain View Apartments
29. The Atlas Student House
30. University Studios and Guest Rooms
31. University Village Life
32. Hallmark Apartments
33. Birch Street Apartments
34. Administration Building

Schedule Abbreviations

ADM	Administration Building (English, History, Theology)
AGYM	Alumni Gymnasium, located in WEC
ALBRM	Havstad Alumni Center Boardroom
BWH	Bowers Hall (Business)
CSP	Chan Shun Pavilion (Engineering)
CTC	Canaday Technology Center (Communications, Technology)
FAC	Melvin K. West Fine Arts Center (Art, Music)
KRH	Kretschmar Hall (Computer Science, Languages, Mathematics, Physics)
LibBrdRm	Peterson Memorial Library Board Room
NRS	Portland Campus Nursing Building
POOL	Tausick Memorial Pool, located in WEC
RGH	Rigby Hall (Biology, Chemistry)
SMH	Smith Hall (Education & Psychology)
TLC	Teaching Learning Center, located in Village Hall
VLH	Village Hall
WEC	Winter Educational Complex (Health & Physical Education, Nursing, Social Work & Sociology)

