

Vol. 1.

No. 9.

THE WORKER'S Educator

COLLEGE PLACE, WASH.

Pub-
lished
Monthly
in the
Interests of
Walla
Walla
College.



May,
1900.

Walla Walla
College
Calendar

Has the matter of our students
going to town this evening, come
up yet?

Special Notice.



A conveyance from the College will meet all students who arrive at Walla Walla between Sept. 9 and 14. After Sept. 14 students who desire to be met must notify the College of their arrival. The hack will meet each student, who enters the "College Home," once during the year without charge. For all trips above this, except when the students leave at the close of the school year, a charge of fifty cents will be made for each passenger. The College hack will not be expected to run on Saturday.



Isn't It Strange?

That so many people will endure so MUCH pain and suffering from bad STOMACHS and other troubles when they could obtain relief by eating the

Portland Sanitarium Health Foods

.....SUCH AS.....

**Granose, Granola, Gluten Foods,
Nut Shortened Crackers and
Biscuits, ^{and} _{drinking} Caramel Cereal**

The Original Genuine Coffee Substitute.

To those who have waited too long, they would do well to make the

PORTLAND SANITARIUM

a visit of a few weeks and obtain the benefits that are obtainable only there.

The Sanitarium is a Medical and Surgical institution, fully equipped for treating all forms of diseases. It is blessed with the best of Medical and Surgical skill and thoroughly trained gentlemen and lady nurses, and is a QUIET, HOME-LIKE RESORT for the sick. Those suffering from DYSPEPSIA or any stomach trouble can find no place to equal it. With the special attention that is given to diet, WATER TREATMENT, ELECTRICITY, MANUAL SWEDISH MOVEMENTS, MASSAGE, ETC., we can say without fear of contradiction, that the Portland Sanitarium is better prepared for relieving suffering humanity than any institution in the Northwest. For further information address:

The Portland Sanitarium,

1st & Montgomery Sts.

Portland, Ore.

Terms Moderate

"The Mill" Will never grind again with the water that is past."



Opportunity for preserving the beauty and usefulness of your teeth is slipping by—Every day farther away—

Don't let it become lost in careless neglect.

Painless dentistry—moderate charges—warranted work—Care is easy.

A. BOSTON, The Dentist,
Walla Walla, - - - Wash.

POSITIONS SECURED.

We aid those who want **Government Positions.** 85,000 places under CIVIL SERVICE RULES. 8000 Yearly Appointments. Prepare by mail for all Government examinations. Fees cash or instalments. A thorough and scientific course in all departments. Requires spare time only. Salaries twice as much as private firms for the same kind of work. The hours of labor are shorter, duties light, positions for life. Take our course of study and we guarantee that you will will pass the Civil Service Examinations. Write inclosing stamp for Catalogue describing course to

Bureau of Civil Service Instruction,
Washington, D. C.

Buy Your Clothing, Shoes, Hats,
—AND—
FURNISHING GOODS
—AT—

THE FAIR,

THE PLACE TO
SAVE MONEY.

Cheapest Place

—IN—
WALLA WALLA.

U. G. BEAN,

—DEALER IN—

→New & Second Hand Goods←.

Furniture,

Carpets,

Stoves,

Granite-Ware,

Tin-Ware,

Harness,

Upholstered Goods.

My AIM is to sell as low as is consistent with a reasonable profit.

COME AND SEE ME.

14 East Main.

Griffith Old Stand.

O. R. & N. Co.

—TO—

SPOKANE,
PORTLAND,
SAN FRANCISCO,
DENVER,
BUTTE.
ST. PAUL,

MINNEAPOLIS,
KANSAS CITY,
OMAHA,
ST. LOUIS,
CHICAGO,
NEW YORK,

AND ALL POINTS EAST WEST NORTH AND SOUTH.

THIS LINE GIVES

Choice of three routes to the East,

VIA THE

Union Pacific, Great Northern, and Denver & Rio Grande.

Through Tickets to China; Japan, and Alaskan Points.

R. BURNS,

C. F. VAN DE WATER,

General Agent.

City Passenger Agent.

Jos. Merchant,

.....DEALER IN.....

Dry Goods, General Merchandise

Regulator of Prices.

Best Goods at Lowest Prices.

No. 30 Main St.

Walla Walla, Washington.

DR. O. J. CROUP.

DR. E. J. CROUP.

Croup Brothers,

DENTISTS.

Office, Cor. 2nd and Main Sts.

Have been located in Walla Walla 15 years. All work warranted.

SPECIALTIES:

Fine Gold and Silver Fillings
Crown and Bridge Work.

Painless Extracting and
Artificial teeth inserted.

Communications by mail receive prompt attention.

Oregon Lumber Yard,

WHOLESALE and RETAIL

Lumber Dealers.

LUMBER, SASH, DOORS, SHINGLES, PAPER, MOULDINGS,
.....and all kinds of.....

→ **BUILDING MATERIAL** ←

Corner Main & 7th Streets.

Walla Walla, Wash.

LAUNDRY.

EVERY one wants good laundry work. With our latest improved machinery and experienced help we can satisfy you, as we are turning out a little the best Laundry work in the country. We have an agent at College Place.

**The Walla Walla
Steam Laundry,**

Telephone Black 151.

Next to 4th St. Bridge.

THE
Maxwell Photo Company,

Leading Photographers of
Walla Walla, Wash.

SATISFACTION GUARANTEED.

Cohen Bros.,

NEW LOCATION
Main St., Between 2nd & 3rd
Walla Walla, Wash.

Ladies' Millinery,

Ladies' Silk Waists,
Wool waists.

Ladies' Tailor Suits,
Separate Skirts.

Ladies' Capes, Jackets.

The most complete stock of Ladies' Garments in Walla Walla.

COHEN BROTHERS.

T. N. BRYAN.

M. E. BRYAN.

BRYAN BROS.,

.....PROPRIETORS.....

...Livery, Feed, and Hack Stables...

All Orders Promptly Filled by Day or Night.

S. W. Corner Second and Alder Streets.

Office—New Red Barn.

Telephone, No. 67.

Talk about Business and What You Have to Sell!

Superior Cook Stoves and Steel Ranges.

Will meet all competition.

In your kitchen they present a fine appearance.
Points of excellence are easily demonstrated. When Sold
they stay Sold and will advertise for selling others.

Buy from Responsible House where all goods will
recommend themselves.

W. O. DONNELL HARDWARE Co.,

Walla Walla, wash.

**PAINTS, OILS, and GLASS,
Wall Papers.**

Artists'

Materials —

Oil,
Pastelle, and
Water Colors.

Pictures Framed to Order.

A Call From You is Solicited.

JOHN STACK,

New Location
Corner Spokane and
Main Streets,
Near Hunt Depot.

WALLA WALLA, WASH.

IN THE LEAD FOR ALL KINDS OF SPORTING GOODS.

→ J. L. ELAM, ←

.....Dealer In.....

**Bicycles, Fishing Tackle, & Sport-
ing Goods.**

ELECTRIC REPAIR SHOP.

All Work Guaranteed.

Safe Work a Specialty.

Agents for the **Crescent** and **Cleveland Bicycles.**

Get one and lead the race for comfort durability and speed.

**A full line of AGRICULTURAL IMPLEMENTS
AND VEHICLES.**

H. O. PEGK, Manager.

Walla Walla,

Washington.

Everything

For the Home.



Did you ever consider how many things this term covers? Do you realize that we use the term so often in order to impress on your minds the fact that we carry everything required to furnish a home and many things besides? We are led to say these things because of the frequency of some of our old customers remarking, in surprise: "I did not know you kept that." Don't think because you asked for some article we did not have a year ago that we do not have it now. On the contrary, kindly remember that we try to supply any article which has merit, or for which there is a demand, consequently each year and each month has made our stock more complete. Such well-known makes as

Jewel Stoves and Ranges,
Philadelphia Lawn Mowers,
Palmer Hammocks,
Illinois Automatic Refrigerators
Park Mills Carpets,
Johnson Bros.' and Meankin's
English Crockery, Haviland
China, etc.,

give hints of the qualities of our goods, while large buying enables us to name prices which few competitors care to meet.

The Davis-Kaser Co.,

Everything for the Home.

3, 5 & 7 Main Street.

Walla Walla, Wash.

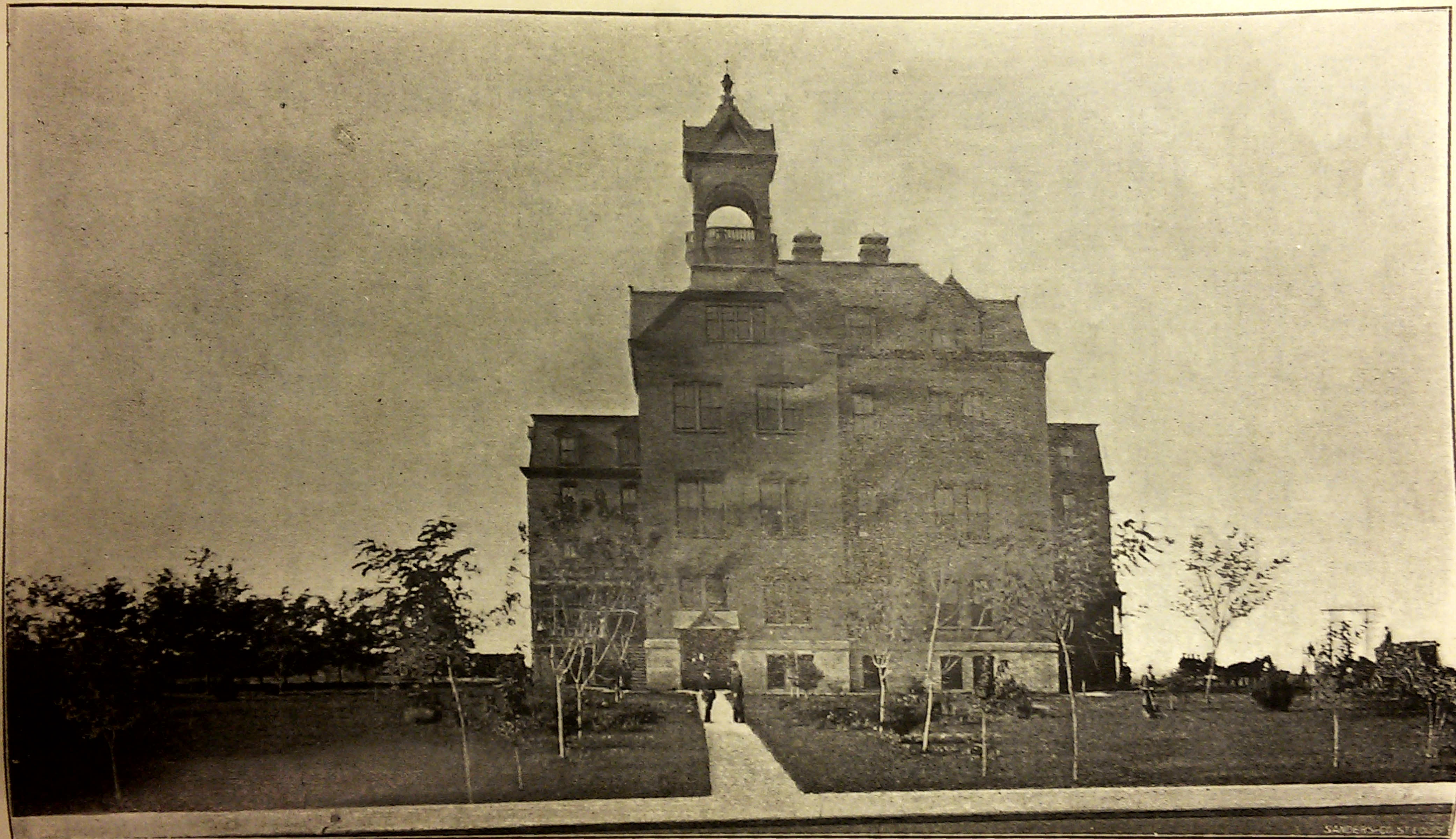

College Building and Dormitories.

THE
Worker's Educator,
DEVOTED TO
THE INTERESTS OF
Walla Walla College.

Ninth Annual Calendar.

1900-1901.

COLLEGE PLACE,
WASHINGTON.

BOARD OF MANAGERS.

G. W. REASER,	-	-	College Place, Wash.
H. W. DECKER,	-	-	Portland, Ore.
T. H. STARBUCK,	-	-	College Place, Wash.
GREENVILLE HOLBROOK,	-	-	Spokane, Wash.
T. L. RAGSDALE,	-	-	College Place, Wash.
G. A. NICHOLS,	-	-	College Place, Wash.
S. A. MILLER,	-	-	Milton, Ore.

OFFICERS OF THE BOARD.

G. W. REASER, President.

T. H. STARBUCK, Secretary.

G. A. NICHOLS, Treasurer.

CALENDAR FOR 1900-1901.

Fall Term	-	-	{ First month begins Sept. 12, 1900. Second month begins Oct. 10, 1900. Third month begins Nov. 7, 1900.
Winter Term	-	-	{ First month begins Dec. 5, 1900. Second month begins Jan. 2, 1901. Third month begins Jan. 30, 1901.
Spring Term	-	-	{ First month begins Feb. 27, 1901. Second month begins March 27, 1901. Third month begins April 24, 1901. Third month ends May 21, 1901.

The fear of the Lord is the beginning of wisdom; and the knowledge of the Holy One is understanding.—Prov. 9: 10 R. V.

1900-1901

82

MEMBERS OF FACULTY.

E. L. STEWART,

President.

JOHN A. HOLBROOK,

Ministerial Department—Bible.

JOSEPH L. KAY,

Preceptor—Mathematics.

T. H. STARBUCK,

General Bible—English.

ISAAC A. DUNLAP,

Medical Missionary—Nursing.

THEODORE E. ANDREWS,

Normal Department—English Language.

LUTHER J. HUGHES,

Science Department.

FRANCES IRELAND,

Greek and Latin.

HORACE E. HOYT,

Commercial Department.

MRS. HELEN C. CONARD,

Preceptress—History.

GEORGE W. MILLER,

Superintendent Music Department.

MRS. J. L. KAY,

Preparatory Department.

MRS. EMMA NICHOLS,

Art and Preparatory Department.

GEORGE A. NICHOLS,

Business Manager.

VERAH McPHERSON,

Accountant.

*

Matron.

*

Industrial Department.

* To be filled before September 12.

OBJECT OF WALLA WALLA COLLEGE.

The world needs educated men and women. Each individual member of the human family needs such education as will arouse, expand, refine the soul. Without it, life is, to a greater or less extent, a blank. *Correct* education, makes the essential difference, in mental capacity, character, and destiny, between the simplest child of nature, and the man with giant intellect, capable of entering and enjoying, in measure, the realm of thought of his Creator,

“Who gave us hope, reflection, reason, will;
Minds that can pierce eternity remote,
And live at once on future, present, past.”

Not only do *men* need education, but *God* needs educated men, for he can work with them for the accomplishment of his eternal purpose. More than 3000 years since, He chose an educated man, to lead his people from bondage to the land of promise. Fifteen centuries later, He said of an educated individual, “He is a chosen vessel unto me, to bear my name before Gentiles, and kings, and the children of Israel.”

In the closing work of the plan of salvation in this world, its Author, will have ample spheres of usefulness for educated men and women, who are responsive to the influence of His enlightening agency,—the Holy Spirit.

Our educational institution, as well as the persons who enter it as students, should have a definite object in view. An aimless institution and an aimless individual, are alike deficient, drifting without advancing.

WHAT IS THE AIM OF WALLA WALLA COLLEGE?

We take pleasure in announcing that, preeminently, its fixed purpose is, to prepare, in the shortest possible space of time, and with minimum expense, *workers*, to give the last message of mercy to the world. What should be the

motive of every true Seventh-day Adventist parent? It certainly ought to be, to give his children a preparation, so that they can have some part in the giving of this message; and the aim of every young person, who bears the name of Seventh-day Adventist, should be to fit himself to be a co-worker with Christ in warning the world of His soon-coming.

The College Courses have been so arranged that, hereafter, there will be *special departments* for those who desire to enter, and pursue definite lines of study. These departments are outlined as follows: "The Ministers' and Bible Workers' Course," which will be in charge of an experienced minister of the gospel; "The Medical Missionary and Trained Nurses' Course," under the supervision of a graduated and consecrated physician; "The Normal Course," under the direction of an able instructor in the work of preparing teachers for church, and public schools, "The Commercial Department," under the tutorship of an expert in practical and theoretical business methods; also "Scientific" "Literary" and "Musical Courses." "The Department of Vocal and Instrumental Music," is under the leadership of an accomplished musical director. An attractive feature of the musical course in the College, will be the organization of a strong chorus of trained singers. The Course of Instruction for Canvassers, will receive attention commensurate with the urgent need of that class of workers, for the advancement of the third angel's message. Work in the grades will receive careful attention, having been placed in the hands of competent teachers, who will conduct this department on highly approved methods.

Those who may not have a well-defined purpose in attending College, and yet are desirous of obtaining A LIBERAL EDUCATION, have not been over-looked by the management of Walla Walla College. Ample provision is made, as will be apparent by consulting the "Courses of Study" in another department of this Calendar, so that by proper selection of studies, a

WELL-ROUNDED EDUCATION

can be secured, by all students who desire to enlarge their

faculties of mind, and to have thorough mental training for any elevated sphere in life. It will, however, be the aim of the Educators of Walla Walla College to judiciously assist students in making wise choice of definite lines of study.

Those men and women, who, to-day are occupying the highest positions of trust and responsibility, were once uneducated boys and girls. The opportunity for receiving a training for their life work was placed before them, they embraced it and are now realizing partial results of the wisdom of their choice. Parents, what is *your* desire for *your* children? Young friends will you avail yourselves of the present opportunity? One of two things must be the result of choice to each member of our race, either a name that will endure both in time and eternity, or the sad end of oblivion.

If you desire an education, which will enable you to have an uplifting influence in the world, and be an honor to your parents and your Creator, the doors of Walla Walla College, and the hearts of its instructors, are open to receive you.

GENERAL INFORMATION.

LOCATION.

Freedom, health and happiness are requisites to successful school life. These are all secured to the student by the delightful surroundings of the College.

The College is located about two and one-half miles from Walla Walla, which is a city of 9000 inhabitants, situated in the celebrated Walla Walla Valley, a region justly noted for its orchards and gardens. The climate is mild and healthful. Seven splendid mountain streams and countless spring brooks flow through the valley to water its luxuriant vegetation. From these sparkling and musical streams the name "Walla Walla" is derived, meaning "Many Waters."

The College may be reached by three systems of railway—the Oregon Railway & Navigation Co., the Northern Pacific, and the Great Northern.

**BUILDING
AND
GROUNDS.**

The College building is a substantial structure of brick, four stories in height, of modern design and architecture. Two brick dormitories, containing commodious, cheerful, well-lighted, and thoroughly ventilated rooms, for all students who desire to reside in the College Home, are connected with the main building. A well appointed dining room, where the students meet in small family groups around neat and bountifully spread tables, is located on the first floor.

The College is surrounded by a beautiful campus, is blessed with an abundance of pure spring water, and is in close proximity to orchards and gardens, which appear on every side.

**COLLEGE
YEAR.**

The College year will open September 12, 1900, and close May 21, 1901. It will consist of three terms of twelve weeks each. No arrangement is made for a vacation between terms. The advantage of this plan is, that the students have one month more to be out of the schoolroom, affording them better opportunities to earn money to pay school expenses.

**TIME TO
ENTER.**

Much of the student's success in class work depends upon his entering the College at the beginning of the school year and remaining to its close. In the minds of the Faculty a year's consecutive work is of much more value than a longer period where the work is interrupted. Students are urged to plan for a full year's work. Students finding it desirable to enter after the year begins should give preference to the beginning of terms. Those, however, who find it necessary to enter at other times may do so, provided they notify the President of this fact, stating definitely the time when they intend to enter.

WHO ADMITTED. The College is open to all worthy persons of both sexes. The moral influence of the school is carefully guarded, and no one who uses profane or unbecoming language, or indulges in the use of tobacco or alcoholic drinks, or who is in any way vicious or immoral, will be admitted.

Candidates for admission who are strangers to the Faculty are requested to produce evidence of good moral character.

BOARD AND ROOM. All unmarried students whose parents do not reside at or near College Place are required to board and room at the College. Students who are absolutely unable to meet the expense of the Home may be permitted, on application to the president of the Faculty, to secure approved places to work for their board; or in case such places cannot be found, students who are known to be perfectly reliable may be permitted to room, under the supervision of approved persons, outside of the Home. All applications for such permission, stating the reasons for the request, must be presented and approved before any such arrangements are made. Failure to comply with these requirements will justify the Faculty in declining to receive such students for classification.

DISCIPLINE. General regulations adopted by the Board of Managers are found on page 95. More specific regulations are made by the Faculty as circumstances require. Students who desire the greatest possible benefit from their school work, and who are willing to submit to reasonable regulations, will find themselves in harmony with the management. The aim of the management is to develop self-reliant, self-controlled men and women; but no provision is made for the reformation of young people who are too incorrigible to be governed at home; and parents are cautioned against sending such to this institution. No student is allowed to remain in the school, who, after fair trial, is unwilling to render cheerful obedience to its requirements, or whose influence is pernicious. This

course is necessary to protect the morals of other students, and maintain the moral standing of the school.

EXAMINATIONS. Students who have done work in other schools, having equal standing with this, will receive credit for their work upon entering the College, by presenting the evidence that such work has been done in a credible manner. All other students are required, upon entering the College, to pass examination, either written or oral or both, to ascertain the grade of work which they are capable of doing and to determine the classes they will be permitted to enter. A final examination is held in each study whenever it is completed, and more frequent examinations are held at the discretion of the instructors.

DIPLOMAS Diplomas or certificates will be granted to all students who satisfactorily complete any of the regular or special courses.

NEEDS OF THE COLLEGE. (1) Contributions to the students' loan-fund, from which worthy students may receive financial aid. (2) Funds with which to purchase additional books for the library.

Donations of standard works will be thankfully received. Please correspond with the College before sending contributions. (3) Specimens for the museum. Curiosities of any kind will be appreciated.

DISTINCTIVE FEATURES OF THE COLLEGE. A Christian home for non-resident students. A strong religious influence prevailing all the work.

Studied effort made to conduct work in complete harmony with the Bible and Testimonies.

Practical courses to train young people to enter the different lines of our work.

Special attention paid to healthful living.

A sentiment which encourages older students to pursue elementary branches without embarrassment.

Necessary expenses low. Economy and plainness in dress urged.

Science work on a basis which strengthens faith in God's word.

A strong course in history in which the fulfillment of prophecy is made prominent.

Regular class and chorus drill in vocal music under a competent director.

Books and stationery are kept for sale in the College.

MISCELLANEOUS.

Each student must provide himself with a pair of good rubbers.

The scholarship of each student is recorded for permanent reference.

A record of scholarship is given to each student at the close of each term, showing the standing in the branches studied. A duplicate is forwarded to parents or guardians.

All mail for the College should be directed to College Place, Walla Walla County, Wash. The word "College" added to the address will facilitate its delivery. Students in the Home are not permitted to have private post-office boxes. Mail is delivered twice each day.

All correspondence relating to the institution should be addressed to President Walla Walla College, College Place, Wash.



REGULATIONS

Governing All Students of Walla Walla College During the Entire College Year.

CONDITIONS.

Regular attendance at all College exercises is expected of every student. Realizing, however, that in some cases this is impossible, the Faculty will accept satisfactory reasons for a limited number of absences. All excuses must be presented in writing to the President or to a member of the Faculty acting in his place, for approval. Students who reside in the village must have the name of one of their parents or guardians signed to their excuses. Those living in the College Home must secure the name of the Preceptor or Preceptress. All absences not satisfactorily explained shall stand as unexcused; and when any student shall have two such absences charged against him, he shall be required to appear before the President; and three absences without excuse will be reported to the student's parents or guardian, and the Faculty will deal firmly with such cases. Should the number of absences from any class, whether excused or not, exceed fifteen per cent of the whole number of recitations for the full term, the student thus forfeits his standing in that class.

No student shall leave any class of any department, except by permission of the Faculty.

Every student is required to pass a satisfactory examination in each study pursued, before entering a succeeding class.

No student shall receive private lessons or engage in teaching, except by permission of the President.

No student will be allowed to take more than four regular studies, unless by special permission of the Faculty; the request and reason therefor having been previously presented in writing. Where the student is granted the privilege of working

more than thirty hours per month, the number of studies carried, shall be regulated at the discretion of the Faculty.

Students are expected to maintain a proper degree of reserve in their associations with those of the opposite sex. Gentlemen must not escort ladies on the street or to or from public gatherings.

Gentlemen who wish to call on ladies living outside of the Home must first obtain permission from the President to do so.

Attending parties, theatre, or any entertainment of an objectionable character, interferes with the student's work, and exerts a wrong influence in the school. It is therefore forbidden.

Students desiring to attend any social gathering must first obtain permission from the Faculty or President.

Frequent attendance upon evening gatherings of any kind is not in harmony with the plan of work at the College, and may be made a matter of discipline at the discretion of the Faculty. Students are permitted, on approval of the Faculty, to attend one social gathering or lecture, (aside from those planned by the Faculty, for the benefit of students) during each of the three terms which constitute a school year. It will be a courtesy on the part of students toward the faculty, if they will not request further concessions in this line.

Students living outside of the College Home are expected to observe the hours of study as indicated on last page of Calendar. They must not play or loiter in the vicinity of the College during this time.

No student will be allowed to enter or drop any class without first obtaining a voucher from the President.

The Sabbath should be observed by resident students as required on page 98.

Failure to comply with any of the above regulations will subject the student to discipline.

Whenever in the judgment of the Faculty, a student's attendance is no longer profitable to himself, or is detrimental to the school, he may be dismissed.

CHANGING

CLASSES.

Each student on entering the College is allowed to take up any studies or course, which in the judgement of the Faculty he or she is qualified to carry. Great care should be exercised by the student in selecting his line of work, as it is detrimental to the student as well as to the general class work, to change during the term. *No student* will be allowed to change a line of work he has taken up, at any other time than the last two days of each school month. Opportunity will be given at the beginning of each term to make reasonable changes, subject to the action of the Faculty.

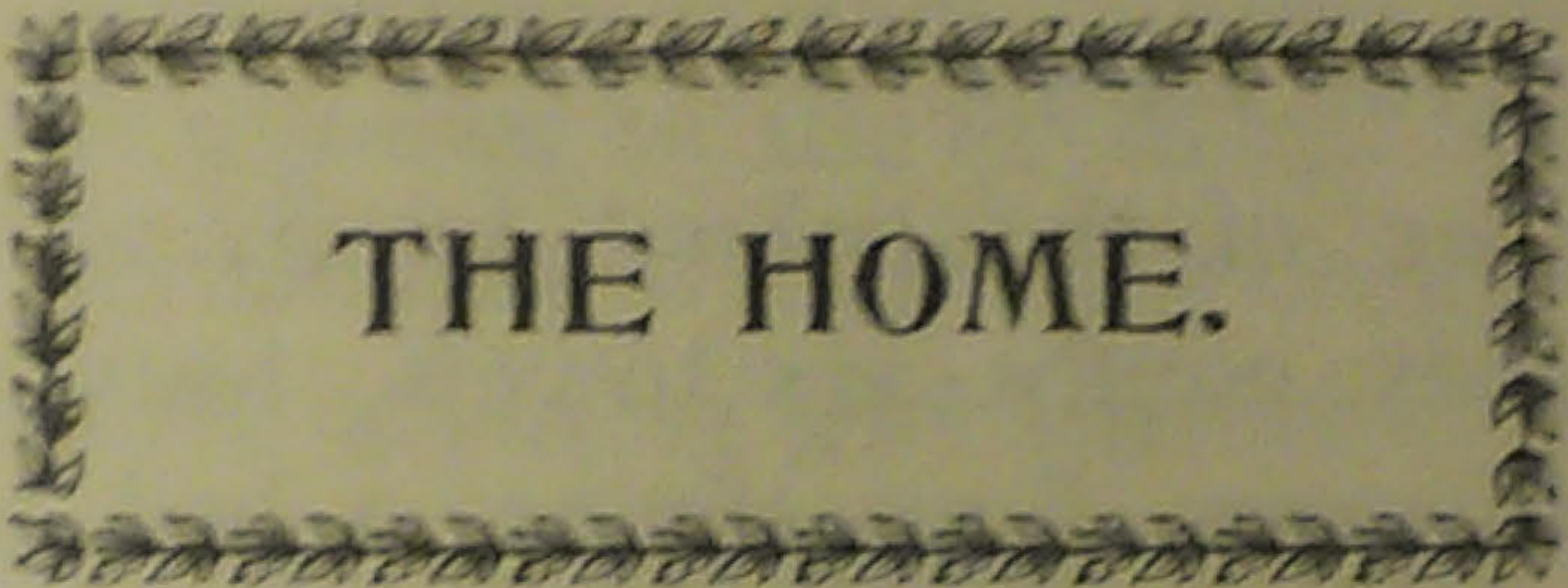

THE HOME.

A careful study of the best manner of training students reveals the advantage of a students' Home. Peculiarities of conduct and irregularities of habit will be overcome as students associate together with Christian teachers under well regulated home influences. By this means industrious and studious habits and refined tastes will be inculcated. Special attention will be given to the neatness and order with which room work is done. Christian courtesy and refinement will result from this manner of life.

The Managers earnestly recommend that all parents living at a distance, who send their sons and daughters to the College, make provision for them to live in the Home. The program of the Home is such as can be followed by all without inconvenience, and the requirements are such as are consistent with a spirit of trust and freedom. The work of the Home is largely done by the students themselves, each one working one hour per day in part payment of his expenses. The work is so planned that when each has performed the amount assigned,

the whole work is accomplished in an orderly way. The training thus received in bearing responsibility during the years of school life, is extremely valuable both in its present and future results.

Every member of the Home must conform to the daily program arranged by those in charge. All students in the Home must be at home evenings, unless special permission is obtained to the contrary. Ladies can receive gentlemen callers only in the public parlors, and on such days as those in charge may permit. Students may visit the city or other places in or near College Place only by special permission from the Preceptor or Preceptress. Permission will not be granted in any case to attend parties or sociables, unless those arranging for such gatherings previously confer with the President of the Faculty and Managers of the Home.

Each member of the school family will furnish his own toilet soap, brushes, combs, six towels, four napkins, napkin ring, four pillow cases, four sheets, a bed spread, a pillow, quilts or blankets, two yards of heavy flannel for fomentation cloths in case of sickness, two long work aprons, a sewing outfit, spread for table 30x48 inches, also toilet spreads for dresser and wash stand. Each student must be provided with a pair of noiseless shoes or slippers, to be worn during study hours. Those who come unprovided with these things will be required to purchase them here. All articles to be laundried should be plainly and durably marked with the full name of owner.

Students are expected to deport themselves in such a way on the Sabbath as will be in harmony with the occasion, and attend Sabbath School and public worship. No departure from these regulation will be made except at the discretion of the Preceptors. In case of necessary absence, the student's time should be spent in his private room. Students are not expected to make or receive calls on the Sabbath, nor should they spend the Sabbath away from the College.

For obvious reasons students are required to attend morning and evening worship. Promptness and regularity must

be cultivated in home as well as in school duties. Preceptors will keep a daily record of attendance at worship, and require reasonable excuses for absences.

The reading of fiction and other light or immoral literature is contrary to the best interests of the student, and out of harmony with the principles inculcated by the teachers of this institution; consequently young people should refrain from bringing such literature with them, and patrons of the College should not supply their children with this class of reading matter.

Regularity in diet is urged upon all students. It is the object of the school to set before the student such articles of food as will be conducive to general good health. Parents are requested not to send boxes of food to their children. Only a light lunch will be allowed in the evening. Any variation from this must be by permission of those in charge of the Home.

The years which a young girl spends at school are those in which good physical habits should become so confirmed as to become necessary to comfort. It is urged that the clothing be in harmony with the necessities of good physical development. The lady in charge of this department will insist on a change of dress whenever that worn is judged by her to be a hinderance to the best health. All dresses should be as light as is consistent with warmth; evenly distributed; all skirts hung from a waist so loosely worn that the arms can reach straight up with perfect ease; sleeves to admit of the freest movement. No corsets should be worn with any suit. The shoes worn should have low heels. All students are expected to dress plainly. The wearing of jewelery and any unnecessary ornamentation in dress is not in good taste here, and will not be in harmony with the wishes of the Managers.



EXPENSES.

The charge for College Home students will be \$18.00 per month of four weeks, payable cash in advance. This will in-

clude board, room rent, and College Home privileges; such as heat, light, plain washing, baths, admission fee, use of library and reading room, and tuition in regular courses of study. This price is based upon the supposition that two students occupy one room, and that two meals per day are furnished. Any change from this plan will necessitate an increase in the charges made. No deductions from the regular charges will be made for a short absence.

Thirty hours' work is provided for each "Home" student of sufficient age and ability, during each school month. When this work is done acceptably, the student will be allowed ten cents per hour of sixty minutes.

No student will be permitted to work, at College expense, above thirty hours per month, except by special arrangement with the Business Manager, who will adjust the value of the labor thus performed.

**TUITION
ACQUIRED
BY LABOR.**

In some instances, students who have not sufficient money to defray their expenses at the College, are given employment on the College farm, or in some industrial department connected with the Institution. Thus a considerable number are assisted by the College management, in their efforts to secure an education. Concerning the employment of such help, the College Board has found it necessary to establish the following regulations: That where contracts are made with students to labor for tuition, if individuals thus earning tuition, find it impossible to attend College, the Board will not obligate itself to redeem in cash, such tuition; but will allow students, only with the *approval of the College Management*, the privilege of disposing of the same, to other parties. If the College in any instance redeems such tuition in cash, it must be so redeemed at a liberal discount on the part of the holder.

The charges for Board, Room, and Tuition, are so low that the College will be unable to meet extra expenses incurred on account of illness of students. In such cases, the actual cost of providing a physician or a nurse, and five cents extra for

each meal sent to the room, will be charged to the student's account.

In most cases, it will be better for parents to send money directly to the College, and not to their children. In doing so, draw all drafts, checks, orders, etc., in favor of "Walla Walla College." Students need but little spending money, and parents are urged to require a monthly statement of expenses from their children. In order that students may draw money on their account from the Business Office for incidental expenses, an order from their parents will be required.

It is expected that all students will have respect for College property; and in case of destruction of property of any kind, such as breaking windows, dishes, apparatus used in laboratory, tools, etc., the actual cost of replacing the same will be charged, if those doing the damage report it at the Business Office within twenty-four hours after the damage is done. If it is not reported, and those in charge are compelled to find the person who did the damage, twice the amount of the actual cost will be charged.

TABULATED FORM OF EXPENSES.

College Home Students.

CASH PAID MONTHLY IN ADVANCE.		PAID 3 MONTHS IN ADVANCE.		PAID 6 MONTHS IN ADVANCE.		PAID 9 MONTHS IN ADVANCE.	
Without 30 hrs' work.....	With 30 hours' work.....	Without 30 hrs' work.....	With 30 hours' work.....	Without 30 hrs' work.....	With 30 hours' work.....	Without 30 hrs' work.....	With 30 hours' work.....
\$18 00	\$15 00	\$17 10	\$14 25	\$16 65	\$13 90	\$16 20	\$13 50

Tuition only, for Students outside of College Home.

	1ST DIV.	2ND DIV.	3RD DIV.	4TH DIV.
	Grades 1-3	Grades 4-5	Grades 6-10	Studies in Courses
Paid monthly in advance.....	\$2 00	\$2 75	\$3 50	\$4 00
Paid three months in advance.....	1 90	2 60	3 35	3 80
Paid six months in advance.....	1 85	2 55	3 25	3 70
Paid nine months in advance.....	1 80	2 50	3 15	3 60
* Charge for one study.....			1 50	1 75
* Charge for two studies.....			2 50	2 75
* Charge for three studies.....			3 25	3 50

* It is desirable for all students to take full work so that they may spend their time advantageously. Those who are so situated that it will be impossible for them to do this, are required to make special arrangements with the Faculty.

DISCOUNTS. The above discounts are calculated on the basis of five per cent for three months, seven and one-half per cent for six months, and ten per cent for nine months.

Four regular studies constitute full work; but students taking such are permitted certain drills without extra charge. Twenty-five per cent is added for a fifth study.

All students will pay the full rate of the division in which they are studying. In cases where their work comes under two or more divisions, they will be charged the full rate of the division in which their highest class is taken.

When students pay tuition in advance to take advantage of the discount, and afterward lessen their rate by a change of studies, there will be no change made in their account.

Where three or more students belonging to the same family attend the College, and are taking full work, their tuition being all paid by one person (the managers being satisfied of this fact), a reduction of five per cent from the regular charges will be made in their favor. There will be no discount allowed where tuition is paid by labor or provisions, or transferred from one to another, unless by special arrangement.

In making bills to tuition students, the time will be reckoned from the first or middle of each school month in which the student enters. If the student withdraws during the first half of a school month, he will be charged to the middle of the month. If he withdraws at any time after the middle of the month he will be charged to the end of the month.

The payment at the time of entering of an incidental fee of fifty cents, will be required from all resident students, which will be used in the support of the library and reading room.

A small fee will be charged all students doing work in the laboratory to meet actual cost of material consumed. This will not exceed \$2.50 a term.

MUSIC This is separate and distinct from all other charges. Instrumental music, (piano or organ,) per month, \$2.00. Sacred music, (organ) per month, \$1.25. Instruments may be had for

the required time to practice, at \$1.00 per month for piano, and fifty cents for organ.

**SCHOOL
MONTH.**

Four weeks or twenty-eight days constitute a school month. All charges will be made on this basis.



DEPARTMENTS OF INSTRUCTION.

ENGLISH BIBLE.

The Bible stands highest among books, and is the best educational agency in the world. No other is so potent to elevate the thoughts, to give vigorous faculties, as the broad, ennobling truths of the Bible.

The chief object of the founders of this institution is to have a school where the word of God shall have its proper place in the education of the youth. In the Scriptures are to be found the fundamental principles of true science, by which alone it is possible to reach right conclusions in any department of study. They are therefore given a leading place throughout the entire College. Though not used as a textbook the Bible is made a work of constant reference by all teachers, both in the Preparatory and Collegiate Departments. Experience demonstrates that in order to obtain the best results, and to make proper discriminations, in the study of science, history, and literature, it is well for the mind to be strengthened and fortified by continual nourishment from the Bible.

The Bible study is so arranged as to give special advantages to all who aim to prepare for any department of gospel work. Beginning with the eighth grade, Bible study continues throughout the Collegiate courses, covering a period of six

years. Daily study of the Bible is also conducted in all grades below the eighth.

Some of the special features embraced in our course of Bible study are. The Life of Christ, covering the four gospels of Matthew, Mark, Luke, and John; The Gospel, embracing the Epistles of Paul; The Prophecies, especially those of Daniel and Revelation, Isaiah, Jeremiah, and Ezekiel; and a critical study of the Principles of Present Truth. All Bible study is closely connected with that of the history of the times in which the Bible was written, and especially of those portions which show the fulfillment of prophecy, and record events connected with sacred history.

HISTORY.

The large element of history in the Bible not only furnishes proof of the importance of the subject, but forms a basis for the perusal of this branch of knowledge. Considered thus in the light of God's word, history becomes one of the most serviceable and helpful of studies; and when rightly understood, a great factor in true missionary labor.

The Bible tells us that its great Author hath made of one blood all the nations to dwell on all the face of the earth; and hath determined their times and bounds, and with a few master strokes the pen of inspiration outlines the rise, progress, and actuating principles of the great governments of the world from the beginning of time to the end, in relation to God's people. Of these underlying principles, history should be but an amplification.

Our three years' course will cover the entire period of history beginning with creation; and our chief object in the pursuance of this study shall be to develop and illustrate the particular phases that will best enable the student to see the accomplishment of God's purpose in the affairs of men, and so rightly to interpret the meaning of present events.

NATURAL SCIENCE.

"While the Bible should hold the first place in the education of children and youth, the book of nature is next in

importance. God's created works testify to his love and power."

The study of nature furnishes an ever-present and constantly enlarging book, which if properly examined, is daily revealing to us new beauties of its Author. "Science contributes fresh evidences of the wisdom and power of God." Rightly understood, science and the written word agree, and each sheds light on the other. Together, they lead us to God, by teaching us something of the wise and beneficent laws through which he works. "But cold, philosophical speculation, and scientific research, in which God is not acknowledged, are a positive injury," and will therefore find no place in the science classes.

Those who are preparing to do active work for the Lord will find in the study of nature a prolific field of illustrations to teach the truth of the printed word, while those who will have any part in molding the characters of the young cannot discharge their duty without some knowledge of the book of nature. In all the work the student will be taught how to see so that he will be prepared to continue the work when he comes in contact with the various scenes of nature.

Elementary Physics, in connection with Arithmetic and a few principles of Algebra will constitute two term's work. Special attention will be given to heat, light, and electricity. Advanced Physics in connection with Higher Mathematics will be continued in the senior year.

Physical Geography will comprehend the study of the earth from creation to the restoration. The effects of sin and the influence the flood has had on the condition of the earth will be studied in the light of God's revelation.

A study of the solar system and the starry heavens will follow Physical Geography. Uranography will be carefully studied so that each student will become as familiar with the map of the heavens as he should be with the map of his native country.

In Zoology a few typical forms will be carefully studied.

Microscopical work will be taken as far as the laboratory accommodations will permit.

The work in Botany will begin with the Spring term and will be completed in the following Fall term. This will offer an opportunity for the continued observation and study of the consecutive changes in plant growth from the embryo to the matured plant.

"A practical knowledge of the science of human life is necessary in order to glorify God in our bodies." The human body is the masterpiece of God's workmanship, therefore "every part of the wonderful mechanism should be carefully studied." A year's work will be furnished in Anatomy, Physiology and Hygiene. In each class special attention will be given to the care of the system both in health and disease, so that the student may be able properly to care for his own body, also to give an intelligent helping hand to others under ordinary circumstances.

The College offers excellent opportunities for practical laboratory work in Chemistry. Besides Inorganic Chemistry, opportunity will be given to do some work in Organic and Physiological Chemistry. Chemical reactions furnish many very forcible object lessons by which to impress spiritual truths. This feature of the work will receive special attention.

ENGLISH LANGUAGE AND LITERATURE.

The College offers a course in English complete enough to give the student the mastery of the English Language.

The study of English Grammar is completed in the eighth grade. Careful attention is given to grammatical composition and the analysis and parsing of sentences.

The work in advanced English comprises a study of etymology, history of the English Language, figures of speech, false syntax, diction, punctuation, and composition and letter writing.

The study of Rhetoric, Composition, and Punctuation continues one year. A knowledge of these branches enables the student to interpret English Literature intelligently and

systematically, and also furnishes him with a standard by which to test his own writing.

One year is devoted to the study of American and English Literature. A careful study is made of the literary productions of leading American Authors, and a few of the best English authors are studied in a way that will enable the student to appreciate and admire the good in literature, as well as to criticise and condemn the bad. Throughout this study, much time is given to the writing and careful correction of essays, abstracts, criticisms, and biographical sketches, under the guidance of the teacher.

A knowledge of the branches here outlined forms an essential part of a thoroughly practical education, capable of unfolding and maturing the mental powers of the student.

MATHEMATICS.

The importance of a thoroughly built foundation in all school work is realized in the endeavor to make the preparatory work in this course as thorough and practical as possible. In connection with the ordinary Arithmetic work, it will be the constant effort to introduce all kinds of problems and examples illustrating the different facts and phenomena in nature; thus promoting an accurate knowledge of these truths, and a habit of careful and assiduous observation.

The work in Algebra includes simple and quadratic equations, theory and use of exponents, the progressions, theory of equations of the quadratic form, and logarithms. Special attention is given to all reasoning processes.

Plane, Solid, and Spherical Geometry is supplemented by a short course in Conics. During this course careful attention is given to the solution of original problems, and a development of close and independent reading.

The class work in College Algebra covers the subjects of choice, chance, series, determinants, and the general properties of the equation. Special attention is given to the study of logarithms, their principles, and the logarithmic tables, in

order to give a thorough preparation for the following work in mathematics.

It is the purpose to make the course in Plane and Spherical Trigonometry as highly practical as possible. The time will be largely devoted to the functions and their relations, practice in the use of logarithmic tables, and actual out-door work.

The work in Astronomy that is classified in this department is composed of a study of the locations and the real and apparent motions of the heavenly bodies taken up from a mathematical point of view and applied to practical questions of life.

In the course in Analytic Geometry there are special discussions of conic sections and higher plane curves, by both the rectilinear and polar system of co-ordinates. A careful consideration is also given to loci of the second order. The Differential and Integral Calculus, based on the theory of rates, is carried through the evaluation of indeterminate forms, maxima and minima, curvature, rectification of curves, and curve tracing by means of the Calculus.

It is believed that such a consideration of the most important applications of mathematics as is offered will give the student a clear idea of its meaning as a factor in human progress; that it affords as intellectual drill which will cultivate in the student the power of assiduous and logical reasoning, and stimulate him to careful, original, and independent thought.

LANGUAGES, MODERN AND CLASSIC.

The work in these lines may be considered brief; but it is the purpose to make it thorough, and as practical as it is efficient.

All agree that the English student should be well acquainted with his own tongue; and when we consider the parentage of our language, it is easily seen that a knowledge of the classics is perhaps second to few things in furnishing a deep insight into its practical use, and also the philosophy of its construction.

The work, as may be seen by a reference to the Outline of the Courses, is made largely elective within the limits of the languages themselves.

In the Literary Course six years are required. During the first year's work in Latin, Robinson's Text, a highly recommended work, is used. The author has especially endeavored to aid students intending to enter a medical course. It is believed, however, in accomplishing this that nothing of value in other directions is sacrificed.

The text used in other years may be ascertained by reference to the table of text books and books of reference.

MUSIC.

"It is a good thing to give thanks unto the Lord, and to *sing praises* unto thy name, O Most High: to show forth thy lovingkindness in the morning, and thy faithfulness every night, upon an instrument of ten strings, and upon the psaltery: upon the harp and with a solemn sound."

The "sweet singer of Israel" delighted to mingle with his prayer to God the music of his voice and the harmony of instruments. In the school of the prophets where the mind of God directed the course of study, music was one of the important branches taught. So, at the present time, while the world is teeming with a perverted form of this beautiful method of expression, God would have his people skilful in music. Music will not only lift the heart of the performer nearer to the Creator of the universe, but will sound the goodness and mercy of God to those who listen. We would that every laborer whether in ministerial, medical, or any other line of our work might have a true appreciation of music, and at least in a simple way, be able to use it as a means of winning souls to Christ. Students in all our departments of missionary training are encouraged to study Sacred Music, both instrumental and vocal. Three main lines of work are presented in this department: Sacred, Instrumental, and Vocal Music.

SACRED MUSIC.

This line will begin with Landon's Reed Organ Method.

Two private lessons per week are required of beginners for the first term, and from the second term and onward one private lesson will be given each week, and one class lesson. The work in class will consist of a thorough study of the rudiments of music, introducing elements of harmony at the latter part of the year.

The second year's work comprises Clark's New Method, Church Music, and Emery's Elements of Harmony which is taught in class.

In the third year's work, Voluntaries, will be taken up, with the easier selections from the oratorios, and history of music. At least two recitation periods (eighty minutes) per day must be spent in practice on the organ. As soon as competent, each student will be required to play in public as much as can be arranged for. This will give ease and confidence.

The rates for lessons are very low, being only \$1.25 per month. Instruments may be had for the required time to practice at fifty cents per month. When a student has become proficient in this line, he will be given a certificate showing that the course has been completed.

INSTRUMENTAL MUSIC.

The aim is to give a thorough musical education both in technique and esthetics of the art; and to this end only *standard* text books and studies will be used, including the works of Heller, Chopin, Loeschhorn, Duverney, Cramer, Bach, Clementi, Czerny, etc. Harmony and theory of music are branches taught and required in this department.

Special attention is given to those who are desirous of preparing themselves to become teachers, so they may labor intelligently and efficiently.

The terms for lessons are six dollars a quarter of twelve lessons, organ or piano.

VOICE CULTURE.

The classes in vocal music will be formed as the wants of the students demand. Natural breathing, economy and control of the breath, tone qualities, and placing of the voice, will be

treated. "The proper training of the voice is an important feature in education and should not be neglected. Singing, as a part of religious service, is as much an act of worship as is prayer."

This work is given as a drill. No charges will be made to those taking either instrumental or sacred music, the only expense being the music used. Those not taking any work in these lines will be charged a tuition of fifty cents per term, the year being divided into three terms of ten lessons each. Only those really desiring to improve and learn will be permitted to remain in the classes.

The rates for music are so low that no discount can be made for payment three, six, or nine months in advance.

ART.

Art work is very frequently looked upon as having no value aside from the pictures produced, but it is fast gaining a position equal with reading and arithmetic for intellectual development. Second to the study of nothing but the Bible itself is the study of the great Book of nature, and the object of our Art work is to learn to read that Book.

The first year's work is confined to drawing from models and still life in pencil, charcoal, crayon, and pen and ink, and a little monochrome work in water-colors. A thorough knowledge of the fundamental principles of drawing will be required before any specific medium is allowed. After the first year's work the student may choose his own medium.

THE MINISTERIAL DEPARTMENT.

We believe that the Lord is soon coming, and that this gospel of the kingdom shall be preached in all the world for a witness unto all nations, and then shall the end come.

A great work is before us, but the time has surely come when the Lord will finish the work and cut it *short* in righteousness. Now the question is, shall we let the Lord use us in this short work? If so, it follows that those desiring to take part in this closing work must have a speedy preparation

for the work. We know we speak the truth when we say that every person upon whom the Lord has laid the burden to enter the ministry to proclaim this message to the people, has longed for a short course in practical training before going before the people to present the truth, but to them, time seemed so short and the work so great that they could not think of spending year after year in school before entering the work. There have been those who have entered some of our schools with a burden for the work, but their education has been drawn out to such a length that they have lost their ardor for the work and have been lost to the cause. This certainly is not in harmony with God's will.

Christ had the disciples with him about a year before he sent them out to preach, and then they would return and tell all things that the Lord had done with them, and receive further instruction. Now we know it is the Lord's will for our schools to prepare to give a short practical training to those whom he has burdened to enter the work. This is what the Walla Walla College proposes to do. We propose to offer sufficient instruction in one year to help any one who is otherwise qualified, to present the message clearly. When a young man has been out in the field and gained more experience in actual work, he can return and study those points where he is deficient, and by this means in a short time he can develop into a competent worker.

We do not advocate an ignorant or incompetent ministry, but we desire our ministers to be the most thoroughly qualified for their work, which is to proclaim the third angel's message with the power of the Holy Spirit. Some men in preparing for the ministry have gone through College and taken a theological course besides, and then could not quote the ten commandments.

There are a multitude of things that a minister *may* know, and there are many things he *should* know, but there are some things he *must* know.

He must know God and Jesus Christ whom he has sent.

He must know the truth and the truth shall make him free. He must know the message before he can present it, for "We speak that we *do know* and testify that we *have seen*."

The whole aim and object of this department shall constantly be, to prepare young men to "preach the word," and practice it. If ever there was a time when the cause of God needed men who can be relied upon in a crisis, it is now.

To all who should attend this department we say come and let us study God's word together and let the Holy Spirit guide us into all truth, and prepare us just as quickly as possible to carry the last message of mercy to a dying world.

COURSES OF STUDY FOR MINISTERIAL DEPARTMENT.

BIBLICAL STUDY.—This course will cover conversion, holiness of life, the work of the Holy Spirit, the third angel's message, and every point of present truth. The study will be conducted in such a way as to best enable the student to present the truth to the people.

ENGLISH LANGUAGE.—Practical instruction will be given in the English language so as to enable the student to express his thoughts clearly and correctly.

HISTORY.—This course of study will cover that part of history which records the fulfillment of prophecy.

READING.—Careful drill will be given in reading the Bible, hymns, and whatever a minister might want to read publicly.

PUBLIC SPEAKING.—Special help will be given in this line. The students will have opportunity to speak before the class, in the Mission at Walla Walla, and in the school houses within reach of the College.

METHODS OF LABOR.—The whole work of a minister, or Bible worker, is covered under this head.

STUDY OF THE TESTIMONIES.—The testimonies are systematically studied, their true object and relation to the Bible defined, and the principles therein set forth, carefully traced out in the Bible.

NOTE.—All other necessary instruction will be given in this or some other department of the school.

COMMERCIAL DEPARTMENT.

The work offered in this department consists of the following studies and drills, arranged in such manner as to constitute one year's course: Bookkeeping, Commercial Arithmetic, Commercial Law, English, and Correspondence, Commercial Geography, Spelling, Penmanship, and Rapid Calculation, Bookkeeping being the principal study. In this branch two terms will be given to Theory and Practice and the third term to Intercommunication Business.

What is meant by Intercommunication business might be explained thus: Our school is in correspondence with from four to six other schools doing similar work with ours. Each school has a number of offices, as a Wholesale House, Bank, Railroad, etc. Students are furnished a directory of the schools forming the circle, and an outlined plan of communication is carried on in which they buy, sell and exchange commodities, thus bringing into use all the different kinds of commercial paper, and furnishing an excellent drill in Letter Writing.

Students also get a thorough drill in legal papers, such as Deeds, Mortgages, Leases, Powers of Attorney, Assignments, etc.

“ ‘Holiness to the Lord’ is to be written on day books, ledgers, on deeds, receipts, and bills of exchange.” D. A., P. 556.

The spirit of the above will characterize the work throughout, and in addition those who desire may take a class in Bible in the regular College work.

Those completing this course should be able to do creditable work in our institutions or any commercial enterprise.

MEDICAL MISSIONARY DEPARTMENT.

One of the greatest needs in connection with the promulgation of the truth for these times, is medical missionaries and trained nurses. There is such a strong current in this direc-

tion, that from 800 to 1000 students are in constant training in the various sanitariums operated by the Seventh-day Adventist people. Those in charge of our leading Sanitarium, located at Battle Creek, Michigan, are often perplexed to know how to receive the many applicants for places in their training school, and are compelled to turn many away. Walla Walla College is now fully prepared to give this class of students favorable opportunity to take a very complete one year's course. To facilitate the work and make it as thoroughly practical as possible, well equipped treatment rooms have been fitted up in the College building, at a total cost of nearly \$500. In this there is the twofold purpose of giving the students a real, every-day experience in the methods of rational treatment, and also to relieve the many suffering ones in College Place, Walla Walla and the surrounding country. More than 3000 treatments have been given during the nine months which have elapsed since the introduction of this department, and we anticipate double that number, for the coming year. Many operations have been performed during the past school year, to which the students were invited, thus affording them a good drill in surgical nursing, as well as to make them familiar with the technique of operating-room procedure.

This department is in charge of a regularly graduated physician from the Battle Creek Sanitarium, who is ably assisted by his wife, Mrs. Maggie J. Dunlap, who has had four year's experience in the work at the same institution. She is in charge of the cooking class, ladies' bath-rooms, ladies' massage class, and such other work as may call for a lady instructor.

This important addition to our College, offers not only an education in medical missionary lines, but also affords favorable opportunity for all students to take treatment for the many maladies to which flesh is heir. Hence, parents may feel free from anxiety, in sending their children to a College, where a conscientious physician will immediately take them in charge, in case of sickness.

Not only is there great demand for medical missionaries

and trained nurses, but it is very desirable, (as it adds materially to their sphere of influence and increases their efficiency), that ministers, Bible workers, church school teachers, and canvassers should know how to treat the sick, by rational methods. The experience of the past, as well as the prospects for the future, indicate that this class will be the largest in the College during the coming years.

The following is a brief outline of the one year's Preparatory Medical Course.

PREPARATORY MEDICAL DEPARTMENT.

ANATOMY, giving special attention to the bones and muscles, 60 hours. Text-book, Gray.

ADVANCED PHYSIOLOGY—The entire subject, using "Waller" (published by Longmans, Green & Co.) or "Martin's Human Body," which is less expensive; 60 hours.

GENERAL CHEMISTRY—Shepherd, or Remsen, 30 hours, with 30 more of simple laboratory work.

PRACTICAL HYGIENE—By Currier (published by F. B. Treat, New York); 60 hours.

BIBLE AND HISTORY OF MISSIONS—Sixty hours.

ENGLISH LITERATURE—Sixty hours.

AMERICAN LITERATURE—Sixty hours.

PLAIN GEOMETRY—Two terms 60 hours each.

PHYSICS—Gage's "Introduction." or "Carhart and Chutes;" 40 hours, with 20 hours laboratory work.

ZOOLOGY—Packard's "Briefer Course;" 40 hours.

BOTANY—Gray; 40 hours, and analysis of at least 40 specimens.

MEDICAL LATIN—Three terms of 60 hours each. We would suggest "The Elements of Latin for Students in Medicine." by Crothers and Bise. Published by F. A. Davis & Company.

NORMAL DEPARTMENT.

This work has been planned that qualified teachers may be prepared for the church schools.

The course consists of two years and is nearly parallel with the scientific course in the preparatory and freshman years. These two years furnish work very essential to the teacher. In the last year special attention will be given to mental science and methods of teaching.

This course is to be recommended to those who at the time cannot remain in school long enough to complete a liberal course, and yet have it in mind, after some experience has been gained in teaching, to return and complete the scientific or literary course.

DOMESTIC AND INDUSTRIAL DEPARTMENT.

It is well known that physical labor, cheerfully and faithfully performed, is conducive to both physical and moral health. In view of this, the work of the Home is so arranged that each student may have a part in it.

Instruction will be given in cooking, caring for kitchen, dining room, parlor, bedroom, etc.

Promptness, regularity and good deportment will be expected in this department the same as in regular class work.

This not only applies to the Home work, but will apply to the outside work as well. We believe practical knowledge stands second to none, and it is our desire to supply the students with labor this year that all may have the educational advantages in this line, not only from a standpoint of labor, but from a scientific standpoint.

There will be instruction given in different lines of agriculture, that the young men may have experience in this branch, while the young ladies will be taught by efficient instructors pertaining to the different lines of work in the house. We expect to furnish a limited amount of work to such students as are not prepared to meet their total expenses in the Home. There will be greater efforts put forth in this line than

ever before, and such work as has been given mechanics, relating to improvements, etc., will now be given to students.

We have, erected near the College, a very commodious building, which is used for trunk room and shops. In it we have a broom factory, which is meeting with marked success.

The College steam printing office is now well equipped and running at its full capacity, thus enable us to do all our own work in this line. THE WORKER'S EDUCATOR, including this calendar number, represents the work done here.

The mechanical labor is done exclusively by the students, under the direction of an experienced instructor.

Our Health Food plant is now doing a flourishing business, thus supplying labor for a number of students of both sexes. We expect to place a number of young men on the road to handle these foods, and thus make the bakery an important factor of the industrial plan.

After serving an apprenticeship of a sufficient length of time to make one efficient in any of these lines, a reasonable price per hour will be allowed such students as desire to engage in them.

Other lines will be introduced as fast as consistent, and everything will be done within our power to furnish work for worthy students, for the double purpose of teaching them these lines of useful labor and of assisting them in paying their way in College.

Each student of the industrial department will be expected to bring with him, or purchase here, a few tools which he will use in his line of work. The cost of these tools will not exceed two dollars and fifty cents. The purpose of this work is to help worthy young people to help themselves, and by helping them, we expect to lessen our cash expenses by raising all produce, fruit, feed, etc., consumed by us, which otherwise we would be compelled to buy. We shall be glad to correspond with those wishing an education who have not the means at their command, but are well able to work physically. These individuals must have the following qualifications: (1) good

health; (2) natural intelligence and ability to learn; (3) a genuine Christian experience, consecration, and intention to devote their lives to missionary work; (4) candidates must be able to furnish good recommendations as to moral character, religious experience, and industry; (5) should not be younger than eighteen; (6) such will be received on probation, and those not coming up to the standard will be asked to drop out. These advantages are not offered to the young men alone, but the young ladies as well, in their line of housework.

COURSES OF STUDY.

SCIENTIFIC COURSE.

PREPARATORY YEAR.

Fall Term: Bible, Bookkeeping, Physics, Advanced English.

Winter Term: Bible, Bookkeeping, Physics, Advanced English.

Spring Term: Bible, Physical Geography, Commercial Law, Advanced English.

FRESHMAN YEAR.

Fall Term: Prophetic History, Algebra, Rhetoric, Physiology, Drawing.

Winter Term: Prophetic History, Algebra, Rhetoric, Physiology, Drawing.

Spring Term: Prophetic History, Algebra, Rhetoric, Physiology, Drawing.

SOPHOMORE YEAR.

Fall Term: Bible and History I, American Literature, Elementary Astronomy, Geometry.

Winter Term: Bible and History I, English Literature, Zoology, Geometry.

Spring Term: Bible and History I, English Literature, Zoology one-half, Botany one-half, Geometry.

LITERARY COURSE.

FIRST YEAR PREPARATORY.

Fall Term: Bible, Bookkeeping, Physics, Advanced English

Winter Term: Bible, Bookkeeping, Physics, Advanced English.

Spring Term: Bible, Bookkeeping, Physical Geography, Commercial Law.

SECOND YEAR PREPARATORY.

Fall Term: Prophetic History, Algebra, Rhetoric, Physiology, Drawing.

Winter Term: Prophetic History, Algebra, Rhetoric, Physiology, Drawing.

Spring Term: Prophetic History, Algebra, Rhetoric, Physiology, Drawing.

FRESHMAN YEAR.

Fall Term: Bible and History, Elementary Astronomy, Geometry, Language, Modern, or Classical.

Winter Term: Bible and History, Zoology, Geometry, Language, Modern or Classical.

Spring Term: Bible and History, Language, Modern or Classical, Zoology one-half, Botany one-half, Geometry.

COLLEGE CALENDAR.

JUNIOR YEAR.

Fall Term: Bible and History II, Modern Language, Botany, College Algebra.

Winter Term: Bible and History II, Modern Language, Chemistry, College Algebra, Trigonometry.

Spring Term: Bible and History II, Modern Language, Chemistry and Trigonometry.

SENIOR YEAR.

Fall Term: Public Speaking, Modern Language, Advanced Physics, *General Geometry, *Logic.

Winter Term: Public Speaking, Modern Language, Advanced Physics, *General Geometry and Calculus, *Mental Science.

Spring Term: Public Speaking, Modern Language, General Astronomy, *Calculus, *Moral Science.

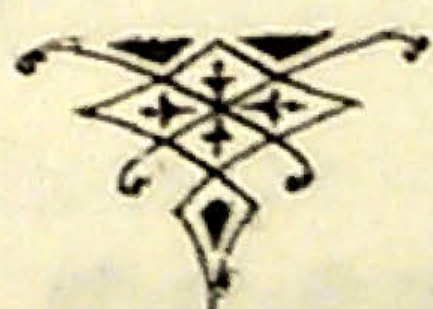

*† Only one will be required and taught during any one year.

SPECIAL COURSES.

COMMERCIAL COURSE.

FALL TERM: Bookkeeping, Commercial Arithmetic, Rapid Calculation, English and Correspondence, Spelling and Penmanship.

WINTER TERM: Bookkeeping, Commercial Arithmetic, Rapid Calculation, Commercial Law, Spelling and Penmanship.

SPRING TERM: Bookkeeping, Commercial Arithmetic, Rapid Calculation, Commercial Geography, Spelling and Penmanship.

NORMAL COURSE.

FALL TERM: Bible, Bookkeeping, Physics, Advanced English, Nature Study.

WINTER TERM: Bible, Bookkeeping, Physics, Advanced English, Nature Study.

SPRING TERM: Bible, Physical Geography, Commercial Law, Advanced English, Nature Study.

SECOND YEAR.

FALL TERM: Prophetic History, Algebra, Rhetoric, Physiology, Drawing.

WINTER TERM: Prophetic History, Algebra, Rhetoric, Physiology, Drawing.

SPRING TERM: Prophetic History, Rhetoric, Mental Science, Theory of Teaching, Drawing.

SOPHOMORE YEAR.

Fall Term: Bible and History, Modern Language, Botany, College Algebra.

Winter Term: Bible and History, Modern Language, Chemistry, College Algebra and Trigonometry.

Spring Term: Bible and History, Modern Language, Chemistry, Trigonometry.

JUNIOR YEAR.

FALL TERM: Advanced Physics, Modern Language, Latin or Greek, American Literature.

WINTER TERM: Advanced Physics, Modern Language, Latin or Greek, English Literature.

SPRING TERM: Modern Language, Latin or Greek, General Astronomy, English Literature.

SENIOR YEAR.

FALL TERM: Latin, Greek or Modern Language, Public Speaking, *General Geometry or *Logic.

WINTER TERM: Latin, Greek or Modern Language, Public Speaking, †General Geometry and Calculus, or †Moral Science.

SPRING TERM: Latin, Greek or Modern Language, Public Speaking, †Calculus or †Mental Science.

MEDICAL MISSIONARY OR NURSES' COURSE.

FALL TERM: Anatomy, 60 hours 11:30.

{ Hydrotherapy, 45 hours, 10:10.

{ Electricity, 15 hours.

Bible, 60 hours, 10:50.

{ Cooking, 30 hours.

{ Massage, 30 hours.

Bathroom Work (Drill), 60 hours.

WINTER TERM: Physiology, 60 hours.

{ Surgical Nursing, 45 hours.

{ Obstetrics, 15 hours.

Bible, 60 hours.

Diseases and Their Treatment, including Clinics, 60 hours.

Bathroom Work (Drill), 60 hours.

SPRING TERM: Hygiene, 60 hours.

{ Diseases of Women, 30 hours. For the Ladies.

{ Diseases of Children, 15 hours.

{ Diseases of Men, 15 hours. For the gentlemen.

{ Bandaging, 15 hours.

Bible, 60 hours.

{ Operating Room Drill, 15 hours.

{ Practical Nursing, 45 hours.

Bathroom Work (Drill), 60 hours.

IMPORTANT NOTICE

To those who contemplate taking the Medical Missionary and Nurses' Course.

In order to make a success of this work, the student should possess certain qualifications, as well as natural adaptability. Those between 18 and 30 years of age are best calculated to take the FULL course, although this age-limit is not absolute.

All who desire to enter this department, should confer with the President in advance, to avoid possible disappointment on coming to the College, as the Faculty reserves the right of refusing admission to those who do not possess qualifications which will give reasonable assurance of their making a success of the work.

For the benefit of those who may wish to understand how to apply hygienic remedies in their own families and communities, a short course in simple treatments is provided; and parents would do well to avail themselves of the advantage of this class.

In this, as well as all other departments of the College, persons not known to the Faculty are requested to furnish satisfactory references before they will be permitted to enter.

Text Books and Books of Reference.**BIBLE.**

Christian Education.....	White
Concordance.....	Cruden
Daniel and Revelation.....	Smith
Desire of Ages.....	White
Early Writings.....	White
Gospel in Creation.....	Waggoner
Great Controversy.....	White
Patriarchs and Prophets.....	White
Empires of the Bible.....	Jones

Empires of Prophecy.....	Jones
Ancient History.....	Rollin
Seven Great Monarchies.....	Rawlinson
History of Greece.....	Smith
History of Rome.....	Mommsen
Cæsar, a Sketch.....	Froude
Two Republics.....	Jones
Decline and Fall of the Roman Empire.....	Gibbon
Intellectual Development of Europe.....	Draper
History of the Reformation.....	D'Aubigne
Holy Roman Empire.....	Bryce
French Revolution.....	Carlyle, Mignet, Thier
History of the English People.....	Greene
Critical Period in American History.....	Fisk
History of Civilization.....	Buckle
Church History.....	Mosheim
Eastern Question.....	Robinson
History of Latin Christianity.....	Milman
History of the United States.....	Fisk
Beginners' American History.....	Montgomery
Civil Government.....	Fisk
Political Economy.....	Perry
Perils of Republic.....	Magan

ENGLISH LANGUAGE.

Grammar.....	Bell
Lessons in English.....	Lockwood
Rhetoric.....	Bell
American Literature.....	Painter
Guide to Correct Language.....	Bell
Literary Study of the Bible.....	Moulton
English Literature.....	Welsh, Painter
Logic.....	Bowen

NATURAL SCIENCE.

Physiology, Elementary.....	Kellogg, Martin
Physics.....	Gage

COLLEGE CALENDAR.

123

Physical Geography.....	Tarr
Lessons in Astronomy.....	Young
Elements of Zoology.....	Holder
Botany, Elementary.....	Gray and Coulter
Botany, Advancee.....	Bessey
Anatomy.....	
Chemistry.....	Nichols
Physiology, Advanced.....	Kellogg
Home Hand Pook.....	Kellogg
Physics, Advanced.....	Gage

MATHEMATICS.

Arithmetic.....	Wentworth, Robinson
Algebra, Academic.....	Wells
Geometry.....	Wentworth
Algebra, Advanced.....	Wells' College Algebra
Trigonometry.....	Wentworth
Geometry, General.....	Wentworth
Calculus.....	Taylor
Astronomy, Mathematical.....	Greene

LATIN.

Latin Grammar.....	Harkness, Allen and Greenough
Beginners' Book in Latin.....	Collar and Daniell
Cæsar's Gallic Wars.	
Cicero.	
Virgil.	

GREEK.

Essentials of New Testament Greek.....	Huddilston
Greek Testament.	

GERMAN.

German Grammar.....	Worman
German Reader.....	White
German Bible.	

MISCELLANEOUS.

Geography, Advanced.....	Potter
The New Webster's Pocket Dictionary.	
Normal Course in Reading, No. 5.	
Franklin Reader, Nos. 1, 2 and 3.	

Modern Speller.
 Geography, Elementary..... Harper
 Gospel Primer.

HONORARY MENTION.

The following is a list of some of the former students of Walla Walla College, together with the line of work in which they are engaged.

(The list is necessarily incomplete this year.)

F. R. Rogers,	Teacher.	Nettie Armstrong,	Med. Work.
Mrs. F. R. Rogers,	"	Ira Fulton,	"
Clara Rogers,	"	Zoa Nye,	Med. Miss. Work.
Charles Hobbs,	"	Bertha Nye,	"
Anna Sedgwick,	"	Edith Sapp,	"
Edna Parker,	"	Etta Sapp,	"
Gertrude Fowler,	"	John Kay,	"
Anna Sutherland,	"	Milton Kay,	"
Mrs. J. L. Kay,	"	Nathan Graves,	"
Samuel Hanson,	"	Ellis Warnell,	"
George Hanson,	"	Minnie Cornwell,	"
Carrie Hanson,	"	Geo. Enoch,	Foreign Work.
William Downs,	"	Bertha Enoch,	"
Mrs. T. E. Andrews,	"	Albert Berger,	"
Mrs. Helen C. Conard,	"	Fred Berger,	"
Hallie Call,	"	Royal Yeoman,	"
Floyd Bralliar,	"	Arthur Kahlstrom,	"
George Miller,	"	Sophia Kahlstrom,	"
Isabel Reith,	"	Chas. Kahlstrom,	"
Asa Fleck,	"	L. L. Dye,	"
Maud Chappell,	"	Manning Hill,	Canvassers.
B. G. Boorman,	"	John Posey,	"
W. R. Sutherland,	"	Horace Kinney,	Pub. Work.
Mrs. J. A. L. Derby,	"	Ralph Conard,	"
Myrtle Afton,	"	Alice Barkley,	"
Lexena Hallock,	"	J. F. Weaver,	Tract Soc'y Work.
Dollie Folkenberg,	"	C. N. Weaver,	"
Mrs. Byron Belknap,	"	Mollie Patterson,	Bible Work.
Ada Harris,	"	Maud Posey,	"
Edith Starbuck,	"	Mamie Henton,	Stenography.
Chas. Ford, Ministerial Work.	"	Rose Ginther,	"
Levi Gibson,	"	Alonzo Mc Farlane,	"
Stewart Kime,	"	Claud Conard,	"
Jas. Barclay,	"	Levi Davis	"

DAILY PROGRAM FOR THE SCHOOL.

TIME.	BIBLE.	HIST.	ENG. LANG.	NAT. SCI.	MATH.	MINIS.	NURSE.	COM'L.	NOR.	LAN- GUAGES.
8:45-9:15	CHAPEL EXERCISES.									
9:15-9:30	SPELLING.									
9:30-10:10	Proptetic History	U. S.	Amer. Lit'ture.	Physic	Arith.	Prop. H.		Arith.	Prop. H. Physics	Latin I. Ger. I.
10:10-10:50	Epistles of Paul			Advanc'd Physics	Algebra	Test. Study	Hydro- therapy	English, Corres.	Algebra	Greek I.
10:50-11:30	Prin. of Pres. Truth			Botany	Geome- try.	Bible	Bible	Bible.	Bible	Latin II. Ger. II.
11:30-12:10	Bible & History I		German	Physi- ology.	College Algebra	Gram.	Physiol- ogy.	Penman- ship.	Physi- ology	
12:10-12:50	Bible & History II		Rhetoric		General Geom.	Public Speakin	Cooking	Book- keeping	Rhetoric Book'ng.	Greek II.
12:50-1:30	Public Speakin		Advan 'd English	Elemen't Astro'my		Public Speaking	Cooking	Book- keeping	Advanc'd English	

COLLEGE CALENDAR.

126

SUMMARY OF STUDENTS.

STATES.	GENTLE MEN	LADIES	TOTAL
British Columbia, - - - - -	4	1	5
California, - - - - -	11		1
Idaho, - - - - -	2	9	21
Michigan, - - - - -	1		1
Montana, - - - - -	4		4
New York, - - - - -	1		1
Ohio, - - - - -	1		1
Oregon, - - - - -	25	18	43
Utah, - - - - -		2	2
Washington, - - - - -	71	72	143
Total, - - - - -	120	102	222

DAILY PROGRAM FOR THE HOME.

(SUBJECT TO CHANGE)

Rising bell.....	5:45 A. M.
Morning prayers (attendance required)	6:30 A. M.
Breakfast.....	6:50 A. M.
Recitations.....	8:00 A. M. to 1:30 P. M.
Dinner.....	1:45 P. M.
Calling hour.....	2:30 to 4:00 P. M.
Study hour.....	6:15 to 9:30 P. M.
Evening prayers (attendance required)	6:15 P. M.
Silent hour (1st Div.)	6:30 to 6:50 P. M.
Silent hour (2d Div.)	6:50 to 7:10 P. M.
Lights out.....	9:30 P. M.

NOISELESS SLIPPERS.
With our \$2500 stock of shoes
we have been supplying your
predecessors. Let us supply
you.

Wait until you arrive at
SPECIAL College Place to provide your
self for the school year. We
NOTICE. keep everything that a student
needs while attending College.
Our prices are the lowest and we will
treat you right. Ask the old students
about us. *Wm. NICHOLS & SONS.*
COLLEGE PLACE STORE.

Everything kept in stock to
fit the special size furniture in
the College. Bed spreads,
Table and bureau Covers, Lace
curtains, Towels, Sheetting,
Pillow Cases, etc.

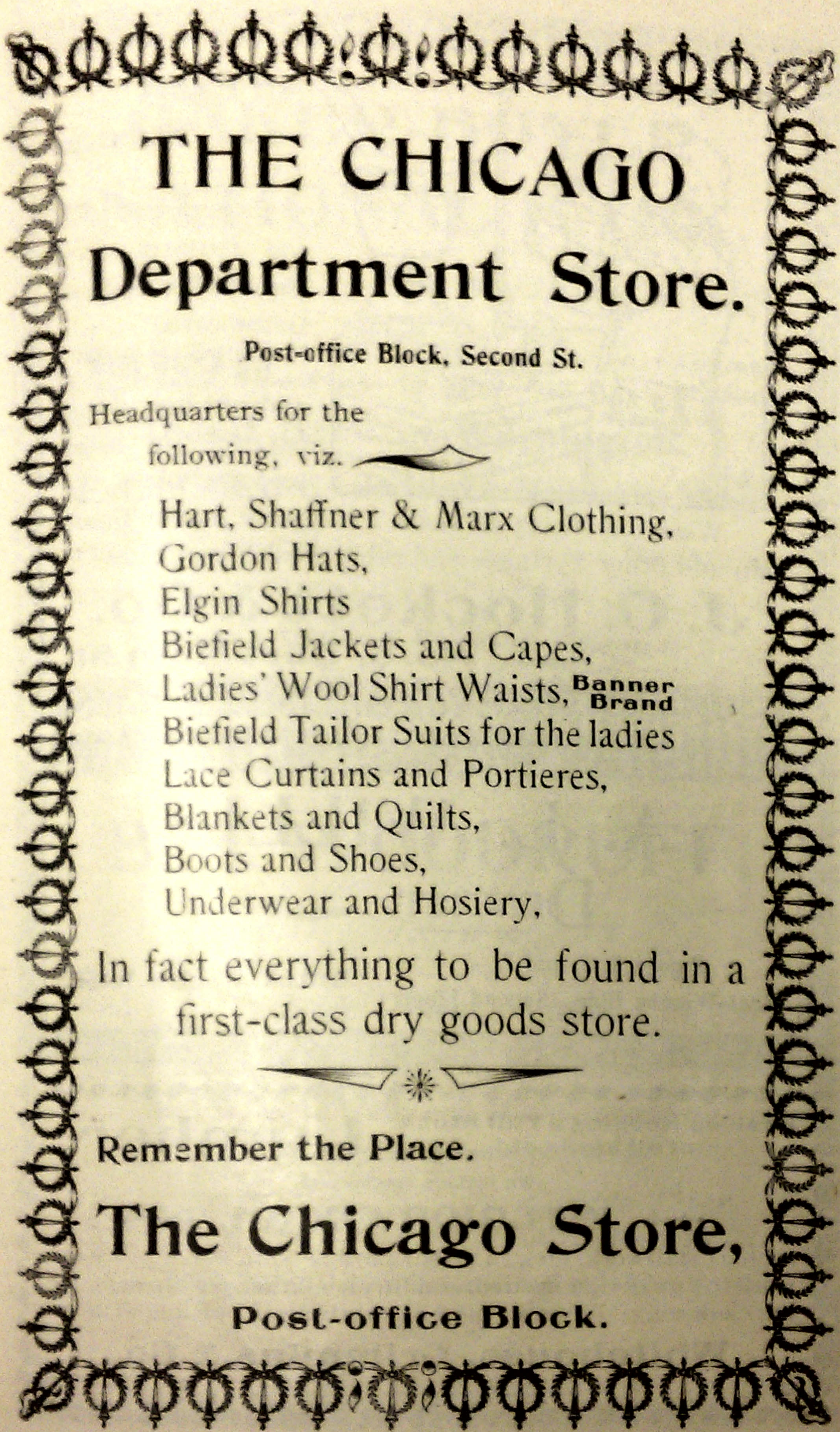

THE CHICAGO Department Store.

Post-office Block, Second St.

Headquarters for the
following, viz. 

Hart, Shaffner & Marx Clothing,
Gordon Hats,
Elgin Shirts
Biefield Jackets and Capes,
Ladies' Wool Shirt Waists, **Banner
Brand**
Biefield Tailor Suits for the ladies
Lace Curtains and Portieres,
Blankets and Quilts,
Boots and Shoes,
Underwear and Hosiery,

In fact everything to be found in a
first-class dry goods store.



Remember the Place.

The Chicago Store,

Post-office Block.

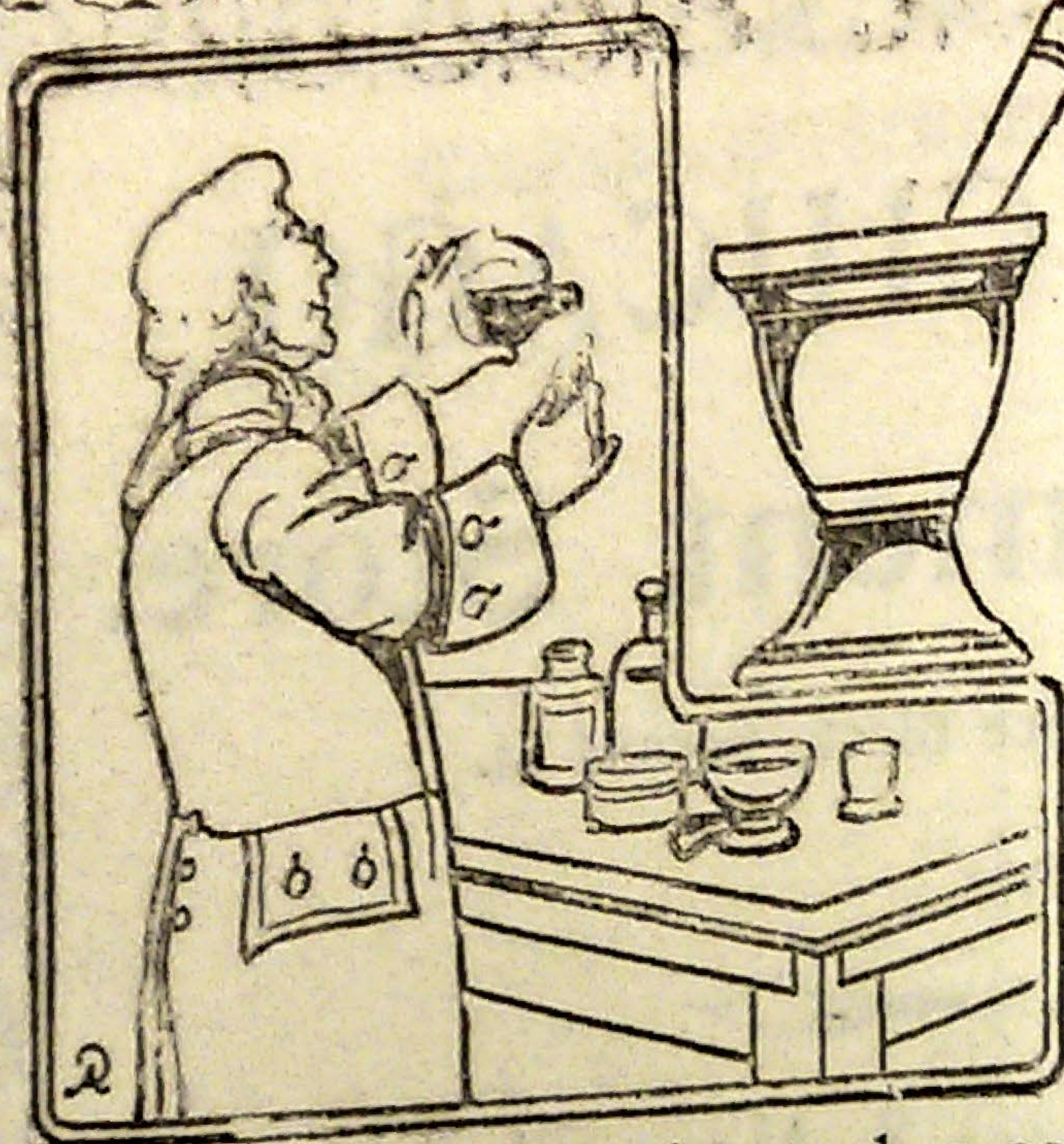

An Exact
Science.

Prescription fill-
ing requires exact
knowledge and ex-
treme care.

WE KNOW HOW
and put best drugs
together to make
best medicines.

We always keep in stock a complete line of Foun-
tain and other Syringes and other health requisites.

J. G. Hockett & Co.

No. 5, East Main St.

A. L. WILLIS,

DENTIST.

Rmoo 5, 6, and 7,
Rees-Winans Bldg., Second Floor.

WALLA WALLA, WASH.

Besides Keeping a Full Stock
of all kinds of

Lumber,

We make a specialty of

INTERIOR FINISH,

such as stairwork, etc., in either hard or soft wood. We can
work to any design desired, and furnish either put-up or in the
knock down. When in need of anything in our line write us.

Whitehouse, Grimmins & Co.,

WALLA WALLA, WASH.

BAKER-BOYER NATIONAL BANK,

WALLA WALLA, WASH.

Miles G. Moore, Prest.
H. G. Baker, Vice-Prest.

H. E. Johnson, Cashier.
J. M. Hill, Asst. Cashier.

Oldest Bank in Washington.

Established as Private Bank in 1869.

Paid up Capital Stock, - - - - - \$100,000.00.

Deposits, - - - - - \$875,000.00.

Does a General Banking Business.

B. S. WOODRUFF,

REAL ESTATE AGENT,

College Place, Wash.

Fruit and Grain Farms at hard-time prices. Terms
easy. Walla Walla and Milton property
to exchange for outside property.

Great Bargains in College Place
* * PROPERTY.

Also Walla Walla Residence Property from \$300
to \$4,500.



Spring Styles

IN

Wall Papers

That will make the woman with

ARTISTIC TASTE enthuse over their unique patterns & graceful designs, as well as the rich and exquisite colorings that will transform her rooms into a

FLOWER GARDEN, or into a mutual decoration that will vie with the tapestries of the old world palaces.

J. S. Menefee,

Paints, Oils, Brushes.
Phone Red 611.

24 Main St.

Sanitary Plumbing.

PUMPS, PIPE, HOSE, ETC.

Lynch & O' Rourke,

Phone 104.

No. 8, First St.

Teachers Wanted!

Union Teacher's Agency of America.

Rev. L. D. BASS, D. D., Manager.

There are thousands of positions to be filled. We had over 8000 vacancies the past season. More vacancies than teachers. Unqualified facilities for placing teachers in every part of the U. S. and Canada. One fee registers in 9 offices. Address all applications to WASHINGTON, D. C.

LEVI ANKENY,
President.

A. R. BURFORD,
Cashier.

FIRST NATIONAL BANK

.....OF.....

WALLA WALLA, WASHINGTON.

The First National Bank in Washington.

Capital Stock \$100,000.

Surplus \$200,000.

A Penny is worth
as much at the

BEE HIVE

As a Five-cent piece
is elsewhere.

Forty Black Jet Head pins.....
Twelve Sheets Writing Paper..
Eight soft Slate Pencils.....
Three Good Lead Pencils.....
Two Good Pen Holders.....
Two Good Hat Pins.....
Two Good Corset Laces.....
Four Good Steel Pens.....
One Paper Good Pins.....
Two Dozen Hooks and Eyes..
One large package Hair Pins..
One Bone Crochet Hook.....

Goods That
Sell for

1¢

At the
BEE HIVE.

Four Colored Pencils.....
Two Dozen Good Buttons.....
Two Yds White Cotton Lace...
Two Shell Hair Pins.....
Two Collar Buttons.....
Ten Marbles.....
Twenty Sewing Needles.....
One 60-inch Tape Measure.....
One Yd Baby Ribbon, any col..
One Yd Valenciennes Lace.....
One Card Darning Cotton.....
One Roll Stay Binding.....

Goods That
Sell for

1¢

At the
BEE HIVE.

We pay your money back if you wish.

The BEE HIVE Bargain Store,

Walla Walla, Wash.

W. A. FERGUSON Propr.



Armory Building.

Good Stoves and Ranges

need no recommendation save that of long service, and the general good word every user has for them. By comparison you can see these ranges are worth \$20.00 more than any other steel range sold for same money.

Parmelee & Steuding,

WALLA WALLA, WASH.

Pumps, Pipe, Bath Tubs, Sinks, Wash Stands,
First Class Plumbing Fixtures, Water Works,
Sewer or Drain Pipe, Chimney Pipe, etc., etc.
First Class Workmanship.

If you want any of these things at reasonable prices and
satisfaction guaranteed call on

The G. H. Sutherland Company,
No. 10 Main Street, Walla Walla Wash.

—J. W. Gookerly,—
Funeral Director.

7 1-2 First Street,

Babcock Brick Block,
Telephone Black 891. Walla Walla, Wash.

♦ ♦ ♦ **The** ♦ ♦ ♦
Worker's Educator,

Our College Paper, devoted to the interests of Walla
Walla College and the Educational work generally in
this territory. Church school teachers and all interested
in any form of our college work will appreciate this live
little paper. Twelve months 25 cents. Address:

The Worker's Educator,
College Place, Washington.

THE
Walla Walla
* **Health Food Co.** *

Managed by Walla Walla College.

College Place, Wash.

Manufacturers of and Dealers in
The Following Foods:

Granola,
Fruit Crackers,
Oat Meal Biscuit,
No. 2 Graham Crackers,
Plain Graham Crackers,
White Crackers,
Gluten Meal,
Whole Wheat Sticks,
Graham Sticks,
Bromolo,
Nut Butter,

Fruito-Cereal (Coffee)
Oat Meal Wafers,
No. 1 Graham Crackers,
Oat Meal Crackers,
Plain Oat Meal Crackers,
Whole Wheat Wafers,
Pure Gluten Meal,
White Sticks,
Fruit Rolls,
Infant Food,
Zwieback,

We also handle

Malt Extract, Granose Flakes, Granose Biscuit.

Write for Price List.

Prompt attention given to all orders. Write
us for Prices on Co-Nut Peanuts, etc.

Address

WALLA WALLA HEALTH FOOD Co.,
College Place, Wash.

The Golden Rule Store.

Always busy: Call and see.
General Merchandise, Confectionery,
Lunch Goods, Flour, and Feed.

Agent for BEST TAILOR MADE CLOTHING.
E. A. WALKER, Prop.

College Place,

Wash.



General Merchandise.

DRY GOODS, FURNISHING
GROCERIES, GOODS,
SHOES, STATIONERY,
CLOTHING, HATS,
GLOVES, NOTIONS,
ETC., ETC.

We will satisfy you or re-
turn your money.

Wm. Nichols & Sons,
COLLEGE PLACE, WASHINGTON.

The Schwabacher Co., General Merchandise.

Dry Goods, Groceries, Boots and Shoes.

WALLA WALLA, WASHINGTON.

Motter Wheeler Co.

.....**Sell**.....

Sego Lily _A^{N^D} Dist. 76

School

Shoes,

Lamm & Co's. All Wool Clothing,
Ladies', Misses', and Childrens' Capes
and Jackets,

Large line of Fur Capes & Collarettes,
Agents Buttericks Patterns,

. . . **FULL LINE** . . .

Dry Goods, Notions, Carpets,
Wall Paper, Groceries,
Queensware, Trunks,
Valises,

AND NUMEROUS OTHER ITEMS.

Call and see.

W. P. HOOPER Manager. Successors to the STERLING.

Walla Walla, - - Wash.

Main Street, Between 3rd & 4th.

Mount View Sanitarium



(Cook's Edition) *Spokane, Washington.*

A Thoroughly First Class Sanitarium FOR THE TREATMENT OF ACUTE AND CHRONIC DISEASES.

The Mount View Sanitarium is fitted up with all the **Latest Appliances** for the successful treatment of the sick, and that together with a corps of **Trained and Skilled Attendants** enables us to do more for the various maladies to which the human family is heir, than any other institution of the kind in the Northwest.

VARIOUS ELECTRICAL TREAT-
MENTS. ALL KINDS OF PLAIN
AND MEDICATED BATHS.
SWEDISH MOVEMENTS AND
MASSAGE,

PHONE MAIN, 502.

By lady and gentlemen manipula-
tors who excel in the art.

**ELECTRIC LIGHT
CABINET BATH**

Which has been made famous by
the Battle Creek Sanitarium.

J. R. LEADSWORTH, M.D.,
MEDICAL SUPERINTENDENT.